DR. L. C. POLK, Dentist
Announces the removal of his Dental Offices to the new State National Office Building. Entrance office 602, 6th Floor. Phone 1887.

Corsicana Semi-Weekly Light.

DR. C. L. SMITH
DENTIST
Over Corsicana National Bank
Residence 869
Phones: Office 70

VOL. XLI. THE CORSICANA SEMI-WEEKLY LIGHT, CORSICANA, TEXAS, TUESDAY, FEBRUARY 23, 1926. NO. 27.

CAPITAL OF NATION JOINS IN CELEBRATION BIRTHDAY ANNIVERSARY WASHINGTON

By Associated Press.

Chicago, Feb. 22.—The American people and the American people alone can save the policies of Washington, Senator Borah, Republican of Idaho, declared here today at the memorial services on the anniversary of the birth of the Father of his Country.

Speaking to thousands in the Coliseum and to countless other thousands listening in on the radio, the chairman of the senate foreign relations committee, declared first the battle in the fight for American policies and American principles was lost with the vote of the senate for adherence to the World Court.

The next fight, that to take the United States into the League of Naions, is now being organized, he said.

We will lose the next fight as we lost the last one. Senator Borah declared; unless the great body of the people themselves take up the gage of battle.

"It is up to you. You can save the policies of Washington and no one else can," Borah said.

By Associated Press.

Washington, Feb. 22.—The capital joined with the remainder of the country today to honor the memory of George Washington.

Numbers of public ceremonies were arranged by patriotic organizations without regard for the recent controversy over the personal habits of the first president and the new debate over how he would stand on the prohibition issue.

In congress time was set apart from the legislative duties for the reading in both houses of Washington's farewell address.

Tonight President Coolidge will deliver an address before the National Educational Association.

This speech will be heard throughout the country over the radio.

By Associated Press.

Philadelphia, Feb. 22.—George Washington's admonition against permanent alliances with foreign powers was termed the settled national policy by Secretary of State Kellogg at the Washington's Birthday exercises at the University of Pennsylvania today.

The principle of avoiding foreign entanglements, he said, is as important today, whe nthe United States is a great powerful nation, as when it was a small and weak nation of thirteen states struggling to maintain its existence and the principle has become a cornerstone of our foreign policy.

BROTHERHOOD OFFICIALS AND OFFICERS OF TEXAS PACIFIC RAILWAY CONFER

By Associated Press.

Dallas, Texas, Feb. 22.—Brotherhood officials and officers of the Texas and Pacific Railroad continued their conferences today in the hope of reaching an agreement on the dispute over the operation of trains on the stretch of road in Louisiana by the Missouri Pacific. The brotherhood threatened to call a strike unless their demands were met by the Texas and Pacific.

Dallas, Texas, Feb. 22.—The Texas & Pacific Railroad has accepted the terms of the Railroad Labor Board's decision in its controversy with firemen, engineers and trainmen and will welcome a settlement based on the terms of the deccision, J. L. Lancaster, president of the railroad company, said Sunday.

Labor representatives on Saturday afternoon voted unanimously to reject the same decision.

Conferences conducted independent of the board's decision were continued Sunday, however, and following the meeting on that both sides expressed a willingness to meet again.

President Lancaster said the decision of the Railroad Labor Board in the controversy growing out of the operation of Missouri Pacific trains over the Texas & Pacific's line between Alexandria and New Orleans effectually prevents loss of work by Texas and Pacific crews on account of such operation.

Fort Worth, Texas, Feb. 22.—Thirty members of the grievance committee of the local unions of the three railroad brotherhoods involved in the controversy with the Texas & Pacific Railway "have been sent home with full instructions for carrying out the strike." S. R. Harvey, Kansas City vice president of the Brotherhood of Railway Trainmen, announced here Sunday night.

Harvey refused to discuss the nature of instructions given the commission by the grand officers of the brotherhoods before their departure. Asked when the strike would become effective, Harvey replied, "That is something we don't want to talk about at this time."

Palm Beach Censor's Job Easier.

By Associated Press.

Palm Beach, Fla., Feb. 22.—Connie Lewis, for years an authority on Palm Beach morals, has declared that the recent "morality wave' is uncalled for. The habitues of the famous resort are said to have been more puritanical this year than ever before. For the last five years, Lewis has held the position of official beach censor.

Highway Board Buys Its Supplies Soon

By Associated Press.

Austin, Feb. 22.—The state highway commission and the state board of control will meet Wednesday to make arrangements to purchase the gas and oil supply for the highway department. Approximately $250,000 worth of oil and gas is to be bought.

"Corsicana Has It."

NEW BOMBARDMENT AGAINST VOLSTEAD ACT IS SPONSORED

ASSOCIATION AGAINST THE PROHIBITION AMENDMENT MEETS AT DINNER

By Associated Press.

Washington, Feb. 22.—A new and concerted bombardment was directed at prohibition today and mingled with the fire of general criticism were demands for the repeal or modification of the Eighteenth amendment.

The guns were trained from the luncheon table set by the Association Against the Prohibition Amendment, for its second face and fact conference.

The contention six years of prohibition under the Volstead Act has proven a failure provided the keynote of the meeting, coupled with the demand that light wine and beer be legalized.

Addresses by a number of persons prominent in and out of congress, supplied the ammunition for the onslaught on prohibition.

ANNIVERSARY BIRTH GEORGE WASHINGTON CELEBRATED HERE

The 194th anniversary of the birth of George Washington was observed in Corsicana Monday with practically all business suspended for the day.

The postoffice observed a full holiday with no federal business transacted, banks were all closed, schools were suspended, and practically all work of a public nature was shut down. A number of stores not not open their doors for business Monday, and the streets were interlined with the American Legion United States flags in the downtown section, and the flag could be seen flitting in the southerly breeze in the residential sections.

George Washington was born in Virginia February 22, 1732, and died December 14, 1799 at Mt. Vernon, the Washington homestead on the banks of the Potomac river a few miles from the City of Washington and nearer to Alexandria. Visitors to Mt. Vernon today can view the premises of the homestead as they are kept intact and appear almost the same as when Washington lived there.

By reason of leading in the colonial forces in the American Revolution and his active participation in the forming of the government and his undying activities in maintaining it, Washington became "The Father of His Country."

The story of the famous Washington boy's hatchet and cherry tree incident, though probably mythical, yet not impossible, is handed down to the youngsters of each generation with good moral effect.

The birthday of Washington has been a National holiday since the beginning of the American Republic.

Read the Sun—get all the news

EDUCATORS REACH WASHINGTON ANNUAL SESSIONS OF BODY

FIRST DAY'S SESSION DEVOTED TO GROUP MEETINGS OF BODY

By Associated Press.

Washington, Feb. 22.—Educators from all parts of the country assembled here today to attend the sessions of the National Educational Association, and hear an address tonight by President Coolidge.

Nearly 6,000 visitors were drawn to the score of meetings of member groups of the association arranged for the opening day, preliminary to the general sessions.

Numbers of questions, including the proposal that the association build new headquarters here as a temple of education, that the delegates impress upon congress while here the need of a federal department of education awaited discussion by the convention.

BURGLARS ENTERED TAILOR SHOP STOLE ONE SUIT CLOTHES

DUG BRICKS FROM WALL BESIDE REAR DOOR TO GAIN ENTRANCE

Burglars some time Sunday night secured an entrance to Ransom's Tailor Shop at 118 West Collin street through the rear door and purloined one suit of clothes, made for a small person, according to announcement of Lawrence Ransom Monday morning. The suit of clothes was hanging just inside of a partition door and there were many other suits and several valuable shotguns nearby, but the suit was all that was missng.

Entrance was secured by knocking out several bricks beside the rear door and reaching through and pulling the bar that holds the double rear doors shut from its place.

This is the second loss of a suit of clothes by the Ransom Tailor Shop. The other suit was stolen, however, from the front door of the home of Dr. H. B. Love, 1920 West Third avenue. The suit was delivered to the home and hung on the door, from whence it was reported to have been stolen before Dr. Love reached home late in the afternoon. No trace of the suit has so far been reported.

PRESIDENT BACK AT DESK MONDAY AFTER ILLNESS

By Associated Press.

Washington, Feb. 22.—President Coolidge was back at his desk today practically recovered from the cold which laid him up for several days last week.

Although the government departments were closed for Washington's Birthday, the president went to his office at the usual hour and immediately plunged into consideration of the business that had accumulated during his absence.

Grand Prairie—Chamber of Commerce backing movement to establish city park.

NUNS FROM CLOSED CONVENTS ARE AMAZED AT CHANGES MADE IN FORTY YEARS OF ISOLATION

By Associated Press.

Mexico City, Feb. 22.—Some nuns from the isolated convents which were closed by the government have appeared in the streets for the first time in forty years.

They literally entered a new world and appeared amazed and mystified at the changes they saw.

Never before had they seen automobiles or street cars.

They appeared to be helpless.

They also were confused over the changes in styles of frocks and bonnets during their forty years of seclusion and it was only with the assistance of lay friends that they were able to purchase wearing apparel.

MAN WHO KILLED FIANCEE PLEADED NOT GUILTY CHARGE

By Associated Press.

Wewoka, Okla., Feb. 22.—Erman Higdon pleaded not guilty when arraigned today on a charge of murder growing out of the death on February 14th of May Gosha, his fiancee.

The trial has been set for March 10th.

K. WOLENS
DEPARTMENT STORE
Corsicana's Dependable Store for 28 Years

Splendid Values in Men's Work Clothes

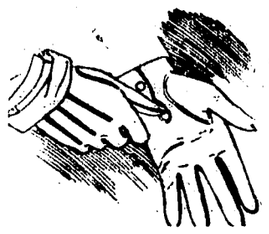

Scott's Level Best Khaki Pants $1.50
Ivory Garters Single Grip 15c
Men's Coveralls, khaki color Substantial weight $2.19
Work Shoes, Army Style, good-year welt .. $2.95
Work Gloves—Genuine, cowhide 95c
Canvas Gloves Good Weight 10c
Lion Brand Scout Shoes $1.98
Milton Goodman Work Shirts $1.50
Work Shirts Khaki and Gray 50c
Canvas Gloves Leather Palm 25c
Boys' Khaki Union-alls, good weight 79c
French Flannel Shirt $2.00 value 98c
Moccasin Work Shoe $5.00 value $2.65
Boys' Long Pants Khaki Color $1.25

Men's Heavy Grade Overalls
Elastic Suspenders .. $1.19 Unusual value

Headquarters for Headlight Overalls

We Solicit and Will Appreciate Your Business, No Matter How Small or How Large it Might Be.

Service Is One of Our Assets

Capital and Surplus $850,000.00
Stockholders' Liability $500,000.00

Officers

J. N. EDENS ..... President
CHAS. H. MILLS ..... Vice President
A. M. MILLIGAN ..... Vice President
MRS. KATE H. WHITESELLE ..... Vice President
R. L. HAMILTON ..... Cashier
ISAAC LEVY ..... Assistant Cashier
JAMES N. GARITTY ..... Assistant Cashier
F. T. LINDSEY ..... Assistant Cashier

Directors

J. N. EDENS, CHAS. H. MILLS, A. M. MILLIGAN, R. L. HAMILTON, W. M. TATUM, J. D. CUNNINGHAM, J. L. WHITESELLE, JAMES N. GARITTY, MRS. KATE H. WHITESELLE

The First National Bank of Corsicana
The Oldest and Strongest Bank in the County.

GEORGE WASHINGTON COULD COULD NOT HAVE BEEN A POLITICIAN

He said what he meant, meant what he said, made few promises and performed his duty as best he knew.

We honor George Washington for his integrity—we shall strive to be worthy of the example he gave us.

Corsicana National Bank
Since 1887
Capital and Surplus Half Million
Corsicana, Texas

THIS BANK IS A DOORWAY TO SUCCESS

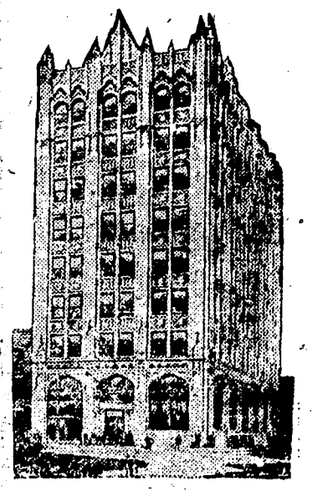

Many men started in saving in a small way which formed a basis for their great success.

A New Year Start Right, Keep Going! Make the STATE NATIONAL BANK Your Silent Partner

THE STATE NATIONAL BANK
Always Ready to Serve.

One of the deepest satisfactions in business consists of being truly helpful to those served. We strive in our daily business to establish the most cordial relationship with our patrons. We are anxious to serve and please you.

CENTRAL STATE BANK
Capital and Surplus $225,000.00
Corsicana, Texas

STABILITY

The strength and soundness of this bank is due to the foresight of the men who direct its affairs—to their broad knowledge of existing financial and business conditions.

A comforting assurance of safety for their funds is the greatest source of satisfaction to our patrons.

THE FIRST STATE BANK OF CORSICANA
"Your Account is Invited"
"Oldest and Largest State Bank in Navarro County"

Corsicana Semi-Weekly Light

Published Tuesdays and Fridays.

ASSOCIATED PRESS SERVICE

Mrs. A. A. Wotham, Lowry Martin
WORTHAM & MARTIN
Owners and Publishers of the Daily Sun and Semi-Weekly Light.

ASSOCIATE PUBLISHERS:
Lynne Wortham. Boyce Martin

Entered in the Corsicana Postoffice as second class matter.

Rates in Navarro County and United States, both for renewals and new subscribers: In advance, ance year, $1.00; six months 75c; three months 50 cents.

NOTICE.

To those who want their paper changed from one address to another, please give old address as well as new. It will cause less delay and we can give much better service to our subscribers.

TYPOGRAPHICAL ON ALL LABEL

HE IS WITH US STILL

He still lives! He lives in the hearts of his countrymen, and in minds made better by his spiritual presence. More potent than the lofty shaft at the nation's capital commemorating his virtues is the grateful memory of his high services cherished by his fellow countrymen. Against one of the most interesting backgrounds of history, and silhouetted in heroic lines, is the calm countenance, the unperturbed spirit, the sturdy, dignified figure of General George Washington. And his influence is not static: it is dynamic. Even as Vaschel Lindsay dreamed that in times when democratic institutions are in peril, Abraham Lincoln walks at midnight in Springfield, Illinois, so may we fancy that in these days when the nation's honor is at stake, General George Washington rides at midnight through the streets of the country's capital.

Gentlemen—you who are blinded by the glitter of gold, whether in office or out of it; you who aspire to American citizenship, General Washington would have a word with you. Hear him as he repeats for your benefit the last paragraph of his address on the occasion of his appointment as commander-in-chief of the continental army: "As to pay, sir, I beg leave to assure the congress that as no pecuniary consideration could have tempted me, to accept this arduous employment at the ex pense of my domestic ease and happiness, I do not wish to make any profit from it. I will keep an exact account of my expenses. These I doubt not, they will discharge, and that is all I desire."

Gentlemen, and ladies, too—citizens all—behold on the one hundred and ninety-fourth anniversary of his birth, the gallant Virginian, the whole-hearted American, the patriot with the unstained escutcheon—General George Washington.

OIL

One oil expert told the federal oil conservation board the United States' known supplies of petroleum will be exhausted in seven and one-half years at the present rate of production and use. Another expressed the opinion that eight billion barrels of oil may be taken from supposedly exhausted wells by the employment of modern pressure methods of production. His theory is that only half of the oil originally in the drilled ground has been recovered, but that the remainder can be got if it is properly sought.

It may reasonably be assumed, then, that this man would extend the time of exhaustion of known pools to 15 years. The oil recovered from old wells at present rate of use would last ten years, so that instead of facing a prospect of putting "the old bus" in the garage for keeps on account of no "gas" in the summer of 1933, we can continue riding on American oil for 25 years, even if no new pools are discovered meanwhile. To be sure, 25 years is so short a period of time that timorous persons may be disinclined to take a chance with an automobile that might be made useless by lack of fuel a quarter of a century hence. We imagine, however, that all but a very few will view the more pessimistic predictions with complacency.

We have been warned so many times of the impending exhaustion of our oil supplies, only to see them increase prodigiously, that there is reason for confidence that new discoveries will be made. But it would be the height of folly to neglect any known means of conserving this valuable natural resource. And it is the assignment of the federal oil conservation board to find means to this end.

The great figures of the industry have been devoting time and money to research since the board was created with the design to solve the problem of making our oil go as far as possible, and to the other problem of a substitute for petroleum products when the earth yields less than we need. The hearings at Washington indicate pregress is being made. From this the public may conclude the prospect is not as dark as to some it has appeared. There is ample precedent for the conviction that we will not miss the oil when, if ever, we have none.

THE CRIME WAVE

And then there is that crime wave. Magnifying the size of the wave, the viewer-with-alarm fears for the safety of society and the future of civilization. Other unperturbed souls refuse to be terrorized by report of the "reign of terror" and after calm and exhaustive investigation announce the facts do not confirm the reports.

Is there, or is there not, a crime wave? That is the question that now confronts the thoughtful layman.

Admitting, for the sake of this discussion, that the crime wave does roll and that something must be done in the way of a breakwater, the layman is further confused by the great divergence of opinion among alarmists as to what ought to be done about it.

Some would extend capital punishment to other crimes than that of taking human life, but their vote is paired with that of the rehabilitationists who would abolish the death penalty, extend the parole system and convert the prisons into reform schools.

In Delaware, where the whipping post is still in use, public sentiment against this form of legalized torture threatens to stay the lash forever. And yet a New York jurist advocates introduction of that form of punishment in his state.

Prison reformers since the time of John Howard have preached the reforming influence of clean and comfortable prisons, and, while their doctrine is now in almost universal adoption, they are still known as the "sentimentalists who have made the prison a good place to live in and have robbed prison life of its terrors."

When the criminologist and penologists can not agree on the way to prevent crime, the laity can be pardoned for their little faith in all these panaceas and theories.

STRIKE'S END

For the users of hard coal there seems comfort in the fact that the agreement is to cover a five-year period, and the price of coal is not to go up and that mining will be in full blast before the end of the month.

Both the miners and the operators seem satisfied, though about what aside from the opportunity to resume making wages and profits is not apparent. Arbitration is said to have been excluded from the pact and some modified form of the check-off granted. This being so the miners are gratified. If the operators sought to reduce wages or to guarantee the settlement of future differences, they must be disappointed, but on the surface they seem anything but that. A halo of happiness seems to spread everywhere.

In the settlement there appears to be nothing that could not have been adjusted without a single day's loss of time thus avoiding the business paralysis of the anthracite region and the distress of its residents. But the miners and operators took the other course and the public is skeptical as to who in the end will pay the bill.

NEW WORLDS FOR OLD

In their efforts to put into the curriculum something vital, educational authorities are turning more and more to the subject of geography. Not merely in the grammar grades do we find it now receiving more attention than it used to get, but even in the high schools and colleges it is being made an attractive feature of the course of study.

But the material which is now being offered in the geography class is not the uninteresting body of facts it was in the days when the chief object of the teacher seemed to be to have her pupils know the length of all the rivers in the world, and the altitude of all the mountain peaks. It is small wonder that the children often wearied of this sort of educational setting-up exercise. Why bother at the age of 12 with "bounding" Utah, and make the cornering of this fact a momentous educational process in the life of the child? Utah will always stay where it is now, and if for any conceivable reason we must know what state is to the east of it, that information is to be had at any time for the mere turning of a few pages.

The geography of today is a more humanized study than was its predecessor. We are coming to see that foreign countries in addition to harboring mountains and rivers and lakes, are filled also with people. These people are busy making things and they want some things that other people make. These people who live in other countries believe things which in some cases are different from things which we believe. They follow customs which seem to us very strange at times. Some of them speak a language which is not like the one we speak.

More and more it is to be this material which is to be used in the study of geography, if some educators who have looked into this question are to have their wal. It will bring about, they say, a better understanding among nations; it will make for sympathy and a liberal outlook on the part of the student. The emphasis is to be put more on the people and their ways of living and thinking, than on their physical environment, which was once about all there was to the study of geography. And so it will come about in the end that instead of finishing his course in geography in the seventh or eighth grade, the student will continue it through high school and even in college. For when it is looked at in this light, there is no end to the educational material offered by the study of geography.

The tendency to juvenile delinquency may be psychological, as some advanced criminologists claim, but the Oklahoma court which sentenced 19 boys to a thorough "licking" evidently believes that punishment should be physical.

A speaker says the country never was going along in better shape. That is good news, for the time being, because it wouldn't be possible for it to be saved until the congressional elections.

In saying there are 26,000,000 divorced women in the United States the Countess of Cathcart appears to be under the impression that it is universal

---

In cutting taxes some senators act on the theory that getting enough money to meet the expenses of the government is somebody else's job.

A New Jersey woman who had her husband sixty years should write a book, if she isn't too busy.

The way they trip the light fantastic now it looks if they really are tripping.

"Corsicana Has It."

Today's Cross-Word Puzzle

A SEQUESTERED "S"

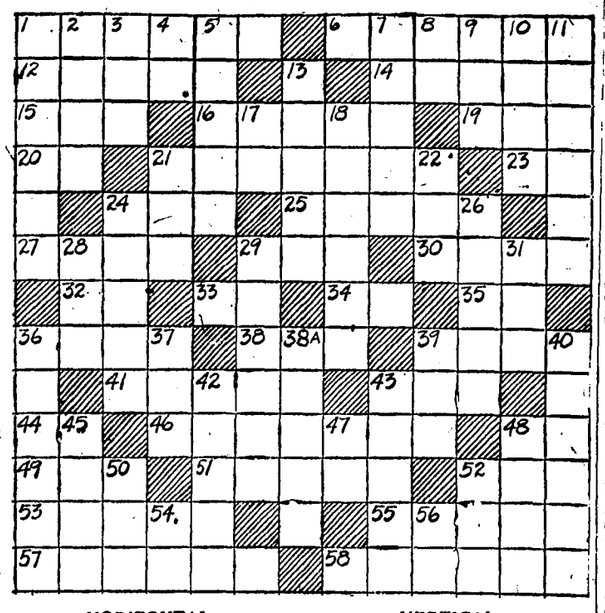

HORIZONTAL.

1—reddish brown
6—choose
12—build
14—exalted in rank
15—to grow old
16—opened
19—cry of sheep
20—of (prefix)
21—beautified
23—added to a letter (abbr.)
24—part of to be
25—country of Asia
27—ratio
29—to mimic
30—a loud sound
32—motion towards
33—objective of we
34—regarding
35—elder person (abbr.)
36—tough fiber
38—a pet name
39—bestow excessive love
41—a thin yellowish fluid
43—corded dress fabric
44—by
46—the devil
48—symbol of tellurium
49—energy
51—looks narrowly
52—a resinous substance
53—expunge
55—listless
57—to irritate
58—urgency

VERTICAL.

1—one who reads
2—incite
3—to perceive by the eye
4—section (abbr.)
5—a study
7—finished
8—behold
9—recede
10—strike the hands together
11—a biennial plant with hooked burrs
13—dripping
17—negative
18—interiors
21—119.6 square yards
22—sag
24—smallest particles
26—author of famous fables
28—dined
29—presume
31—craft
36—a state or condition of bliss
37—to fondle
38 A—incite
39—the (German)
40—choose
42—to drive back
43—to sit again
45—fatigue
47—famous president's initials
48—sailors
50—small rug
52—sheltered side
54—arthrougfare (abbr.)
56—near (abbr.)

Herewith is solution to yesterday's puzzle.

F	A	M	I	S	H		P	A	R	A	D	E
A	N	E	M	I	A		A	R	A	B	I	C
M	A		P	A	T		R	I	P		A	L
I	D	A		M	E	T	E	D		A	L	A
N	E	C	K		D	I	D		T	R	E	T
E	M	E	E	R		M		L	E	E	R	S
		D	O	M	I	N	I	E				
S	T	A	G	E		D		E	T	H	E	R
C	O	R	E		O	L	D		H	A	R	E
A	M	T		P	A	Y	E	D		D	A	M
L	A		F	I	R		T	A	T		S	I
E	T	H	A	N	E		E	L	I	D	E	S
R	O	A	R	E	D		R	E	C	E	S	S

Copyright, 1926, by King Features Syndicate Inc

Farmers Want Column

Rates—One cent a word for each insertion. Count your words, send ad to this office, giving number of times you want it to run, together with check or money order to cover cost. No ad taken for less than 25 cents. Cash must accompany each ad.

LOST—A two months old red pig—strayed from my barn at Angus, Texas. Finder please notify Seth L. Story, Angus, Texas.

PURE-BRED Silverlaced Wyandotte eggs. $1.50 for 15, $2.50 for 30. R. L. Barnes, Barry, Texas

FOR SALE—At one-half its value 100 acres of as fine deep black waxy land as can be found in Texas, unimproved, located eighteen miles from Corsicana. Address owner, Box 37A, R. R. D. No. 6 Corsicana, Texas.

FOR SALE—First year Kasch Cotton Seed. Tested 99 per cent pure by State Department. $1.50 per bushel at my barn. H. C. Couch, Kerens, Texas, P. O. Box 165.

EGGS, EGGS FOR SALE—From the finest pit games in the United States, $5 setting, 15 eggs, guaranteed 10 chicks or new setting free. Wm. B. Thomas, 1601 West 2nd avenue, Corsicana.

MILLETT and Sorghum hay for sale. G. G. Austin, Powell, Texas.

FOR SALE—Buffed Leghorn setting eggs or baby chicks. T. L. Swink, Dawson, Route 3.

MEBANE COTTON SEED—First year select (not gin run), while they last at $1.00 per bushel. Pure seed pays and hard to get this year. H. E. Wassell, Phone 1263, Corsicana.

PLANT LARGE FRUIT TREES NOW—Peaches and plums 4 to 5 feet, 5 feet, 50 cents each, $5.00 dozen; 5 to 6 feet size 90 cents each $6.00 dozen, special prices in larger lots. Blackberries and dewberries $5 per 100, Spireas, mock orange, forsythias, bush honeysuckle, and deutzias, 50 cents each, $5.00 dozen. Tuberoses and shasta daisies, 75 cents dozen, Gladiolas $1.00 dozen. Cape Jasmine $1.00. Daviss Floral and Nursery Company 123 West 2nd avenue next to Neece Lumber Company, Corsicana.

EGGS, EGGS—S. C. W. Leghorn eggs, $1.50 per 15, $8.00 per hundred. See O. C. Goodwin, Corsicana, Rt. 1, near Zion's Rest School.

TO TRADE—4-room S-room home close in on paved street, with all conveniences, good neighbors, for a smaller house and more ground short distance out of city. Will give good trade for place that suits me. Address "H" care Daily Sun, giving all particulars.

IF YOU HAVE any thing in the live stock line to sell please phone White's Market or mail a card to W. H. White, 312 North Beaton street, Corsicana, and we will give prompt attention.

TO TRADE—Good five room home close in on paved street, with all conveniences, good neighbors, for a smaller house and more ground short distance out of city. Will give good trade for place that suits me. Address "H" care Daily Sun, giving all particulars.

EGGS EGGS—S. C. W. Leghorn eggs $1.50 per 15, $8.00 per hundred. See O. C. Goodwin, Corsicana, Rt. 1, near Zion's Rest School.

Card of Thanks.

We wish to thank our many friends for the kindness shown our dear mother during her illness and also the love and sympathy shown us after her death, and for the beautiful flowers. Words fail to express our deep gratitude. We only hope when such sorrow comes to you, you will have just such kind and loving friends. May God's richest blessings rest upon you all is our earnest prayer.

Mrs. Fannie Little, Mr. Nace Russell, Mr. and Mrs. Doc Russell, Mr. and Mrs. Will Russell.

Announcements.

FOR COUNTY ATTORNEY.

The Corsicana Semi-Weekly Light is authorized to announce L. Grant J. Woods as a candidate for the office of County Attorney of Navarro County, subject to the action of the Democratic primaries.

The Corsicana Semi-Weekly Light is authorized to announce W. W. Harris as a candidate for the office of County Attorney for Navarro County, subject to the action of the Democratic primaries.

FOR TAX COLLECTOR.

The Corsicana Semi-Weekly Light is authorized to announce George W. Boyd as a candidate for the office of Tax Collector of Navarro County for a second term, subject to the action of the Democratic primaries.

FOR TAX ASSESSOR.

The Corsicana Semi-Weekly Light is authorized to announce Ralph Carroll as a candidate for the office of Tax Assessor of Navarro county, subject to the action of the Democratic primaries.

The Corsicana Semi-Weekly Light is authorized to announce A. M. Keathley as a candidate to the office of Tax Assessor of Navarro county subject to the action of the Democratic primaries.

The Semi-Weekly Light is authorized to announce Dock J. Martin as a candidate for the office of Tax Assessor of Navarro county subject to the action of the Democratic primaries.

The Semi-Weekly Light is authorized to announce Mose Wells as a candidate for the office of Tax Assessor of Navarro county subject to the action of the Democratic primaries.

The Corsicana Semi-Weekly Light is authorized to announce W. H. Chewning as a candidate for the office of Tax Assessor of Navarro county, subject to the action of the Democratic primaries.

The Corsicana Semi-Weekly Light is authorized to announce W. B. Payne as candidate for the office of Tax Assessor of Navarro county subject to the action of the Democratic primaries.

FOR COUNTY JUDGE.

The Corsicana Semi-Weekly Light is authorized to announce Warren Hicks as a candidate for the office of County Judge of Navarro County for a second term, subject to the action of the Democratic primaries.

FOR COUNTY CLERK.

The Corsicana Semi-Weekly Light is authorized to announce Mrs. L. E. Mervey as a candidate for the office of county clerk of Navarro county, subject to the action of the Democratic primaries.

The Semi-Weekly Morning Light is authorized to announce the name of W. L. Merrell as a candidate for the office of County Clerk of Navarro county subject to the action of the Democratic primaries.

The Semi-Weekly Morning Light is authorized to announce the name of Frank R. Young as a candidate for the office of County Clerk of Navarro county subject to the action of the Democratic primaries.

FOR COUNTY SUPERINTENDENT.

Corsicana Semi-Weekly Light is authorized to announce D. D. Hanks as candidate for the office of County Superintendent of Navarro county subject to the action of the Democratic primaries.

FOR COUNTY TREASURER.

The Semi-Weekly Light is authorized to announce T. J. (Jeff) Oliver as candidate for County Treasurer, subject to the action of the Democratic primaries.

The Corsicana Semi-Weekly Morning Light is authorized to announce the name of George B. Wallace as a candidate for the office of County Treasurer of Navarro county subject to the action of the Democratic primaries.

The Semi-Weekly Light is authorized to announce A. G. Weems as a candidate for the office of County Treasurer of Navarro county subject to the action of the Democratic primaries.

The Corsicana Semi-Weekly Light is authorized to announce J. M. McFadden as a candidate for the office of County Treasurer, subject to the action of the Democratic primaries.

The Corsicana Semi-Weekly Light is authorized to announce Frank Mitchell as a candidate for the office of County Treasurer subject to the action of the Democratic primaries.

COMMISSIONERS PRECINCT NO. 1.

The Corsicana Semi-Weekly Light is authorized to announce N. F. Garrett as a candidate to the office of Commissioner of Precinct No. 1 of Navarro county, subject to the action of the Democratic primaries.

The Semi-Weekly Light is authorized to announce Rod E. Kruger as a candidate to the office of Commissioner of Precinct No. 1 of Navarro county, subject to the action of the Democratic primaries.

The Semi-Weekly Light is authorized to announce Jack Megarity as a candidate for the office of Commissioner of Precinct No. 1 of Navarro County, subject to the action of the Democratic primaries.

JUSTICE OF THE PEACE, PRECINCT NO. 1, PLACE NO. 1.

The Corsicana Semi-Weekly Morning Light is authorized to announce Sam B. Jordan as a candidate for Justice of the Peace, Precinct No. 1, Place 1, subject to the action of the Democratic primaries.

JUSTICE PEACE PRECINCT NO. 1, PLACE NO. 2.

The Corsicana Semi-Weekly Light is authorized to announce the name of J. J. Sullivan as a candidate for the office of Justice of the Peace, Precinct No. 1, Place No. 2, subject to the action of the Democratic primaries.

FOR A COMMISSIONED PRECINCT NO. 2.

The Corsicana Semi-Weekly Morning Light is authorized to announce Ben F. Guynes as a candidate for reelection to the office of Commissioner of Precinct No. 2, subject to the action of the Democratic primaries.

FOR COUNTY COMMISSIONER FOR COMMISSIONER PRECINCT NO. 3.

The Corsicana Semi-Weekly Light is authorized to announce Reuben Milligan as a candidate for reelection to the office of Commissioner of Precinct No. 3, subject to the action of the Democratic primaries.

Precinct No. 4.

The Corsicana Semi-Weekly Light is authorized to announce D. T. Collins as a candidate for reelection to the office of County Commissioner of Precinct No. 4 of Navarro county, subject to the action of the Democratic primaries.

CONSTABLE PRECINCT NO. 1.

The Corsicana Semi-Weekly Light is authorized to announce the name of J. J. Howard as a candidate for reelection to the office of constable of Precinct No. 1, subject to the action of the Democratic primaries.

SMALLPOX CASE IN BRYAN HIGH SCHOOL, DALLAS

By Associated Press.

Dallas, Texas, Feb. 19.—All students of Bryan High School here who have not been successfully vaccinated were banned from the school today, following the discovery of a case of smallpox.

The stricken student is an athlete, who has been ill for several days.

A large percentage of the 1800 students are affected by the order.

COURTHOUSE NEWS.

From Friday's Daily:

District Court.

The jury for the week was excused Friday morning. District Judge Hawkins Scarborough was reported on the sick list.

Commissioners' Court.

The commissioners' court is scheduled to meet Saturday morning at 10 o'clock.

Real Estate Transfers.

Harvey Nelson et ux to J. M. Scott and R. L. Moore, 21 1-2 acres J. B. McDaniel survey, $500.

J. M. Scott to S. O. Hyer, lot 125x28 feet, block 2, Frost, $4000.

E. B. Sherrard et ux to T. B. Sadler, all block 454, Corsicana, $10 and other considerations.

Marriage License.

William Otis Miller and Ima Jewell Dunn.

SEVERAL WELLS IN COURSE DRILLING NAVARRO COUNTY

Penn & Windsor continue drilling in half broken hard formation with a rock bit in the Burke tract test just east of Powell, having reached a depth of 2,600 feet with progress reported very slow. The progress is retarded due to the hard drilling.

Garland Kent is drilling on two shallow wells, one on the Walker tract and one on the Peck tract near Chambers creek south of road to Powell.

Kerr & Gillette are making arrangements for the building of the derrick on the Slaughter tract near Roane for a deep test.

C. E. Bass is closing a deal whereby he will drill a shallow test on the T. J. Walton 50-acre tract, two miles north of Corsicana. Homa-Okla Oil Company are rigging up to drill a deep well in the Currie field on acreage belonging to the Brothers Oil Company.

The casing has been cemented in the well at Ennis. It is now planned to start drilling out the plug Saturday night.

LEADING FARMER OF KERENS DROPPED DEAD THERE FRIDAY

Special to the Sun.

Kerens, Feb. 19.—Elmore J. Smith, aged 55, dropped dead at his home here Friday morning at 6:30. Apoplexy is thought to have been the cause of his death. Funeral services will be held Saturday afternoon and will be conducted by Rev. Joe Everhart. Burial will be in the Kerens cemetery.

He is survived by his wife and four children, Maryall, Brook and Wayne Smith, all of Kerens, and Mrs. Bertha Hill of Port Arthur.

Mr. Smith was a prominent farmer and had lived here several years.

Read the Sun—get all the news.

Harry L. Durham of Greenville was here Friday.

Jennie Camp was here from College Station today.

Harold Davidson and Burl Davis of State University are home for the week-end.

Professional Cards

MONEY TO LOAN
At 5 1-2 per cent on Rented Farms.
JOE SANDS
Corsicana, Texas

John R. Curington
Attorney at Law
Corsicana,—Texas

MRS E J JEFFERS
A Permanent Professional Corsetiere representing the Spirella Corset. Phone 55 for a fitting.

Dr. R. N. Holloway
Dentist
Hardy-Peck Building.
Phone 824. 121 1-2 W. 6th Ave.
Hours: 8 to 12; 1:30 to 6.

KNIGHTS OF THE KLU KLUX KLAN
Meet Every Tuesday Night
7:30 p. m., second floor
I. O. O. F. Building.
Visiting Klansmen Welcome

BORROW MONEY
at 5 1-2 percent on farms rented for 1-3 and 1-4, from
JOE SANDS
Corsicana, Texas

DR. M. SMOTHERMAN
Veterinarian
Office at Lee Drug Co. Corner 4th Avenue and 10th Street.
Phone 312. Nt. Phone 845-J
Corsicana, Texas

WOMACK BOILER AND WELDING WORKS
Richland, Texas, Phone 73.
Pipe Straightening, Plumbing, Etc. Call On Us.

GO TO
Miller's Lunch Room
and get the best home cooked foods in the city.
Our special home-made chili and cream waffles will please you. Try a cup of Miller's unsurpassed coffee.
Plate Lunch from 11 A M. to 8 P. M. 35¢
Next to Simon Daniel on Beaton street
TABLES FOR LADIES

English White Leghorn Baby Chicks

From a breeding farm where every hen must earn the right to stay at the trapnest. Every item of food and every range condition that it takes to produce a healthy, vigorous, high-producing hen is carefully observed. These qualities result in a chick that ranks among the best. Capacity 1000 chicks per week. Member Texas Baby Chick Association.

Quality chicks are too cheap, and feed is too high for a farmer to keep anything but a high-producing hen. Write for circular, or come to see my chickens before you buy, and then you will know what you are getting. Come out the Corsicana and Blooming Grove pike to Pinkston, and take the first dirt road one mile north.

E. L. Watson, Route 1, Corsicana, Phone Barry

NOTICE

If you want a Premium packed in a high grade coffee, buy

ROYALL'S THREE-POUND LIBERTY BRAND

with imported China Cup and Saucer

at your grocer's.

Yours for better coffee and a bigger Corsicana,

ROYALL COFFEE CO.

How Is Your Stove ?

Are You Contemplating Buying a Stove?

Our stock of Wood Stoves is complete and our prices will interest you.

Tatum & Cunningham

DAVIDSON URGED OPEN HIS CAMPAIGN IN NAVARRO COUNTY

CORSICANA CITED AS LOGICAL POINT FOR START OF SPEECH-MAKING

The Corsicana Chamber of Commerce has requested Lynch Davidson, avowed candidate for Governor of Texas, to open his campaign in Corsicana and has received a reply stating that Mr. Davidson has taken the invitation under advisement. The correspondence in the matter was given out Saturday. The letter of the Chamber of Commerce conveying the invitation follows:

"Some of your warm personal friends earnestly desire that you open your campaign for Governor in Corsicana.

"You realize, of course, that no wisely directed Chamber of Commerce participates as an organization in the personal phases of politics, but we are deeply interested in offering the hospitality of our city and county to distinguished men.

"From your standpoint we feel that the central location of Corsicana, its easy accessibility by rail and its hourly interurban connection with Dallas and North Texas points make this a particularly advantageous point for the assemblage of your friends.

"Corsicana is an Associated Press point and has one of the most vigorous newspapers in Texas.

"Navarro is predominately a county of intelligent, native-born Americans, and deeply interested in affairs of government. You would be assured of a hospitable reception and an attentive hearing.

"We hope you will decide to open your campaign in Corsicana—the city which has offered for the public service such eminent men as Roger Q. Mills and Judge Rufus Hardy."

This letter was sent out Feb. 15 and was signed by J. M. Dyer, as president of that body at that time. Mr. Davidson's reply bearing date of Houston, Feb. 17, follows:

"Your very splendid letter of Feb. 12th received and I appreciate more than I can tell you the courteous invitation extended therein.

"It would be indeed a pleasure to me to open my campaign in Corsicana. I have many good friends there and my good friend, A. A. Allison, is going to be chairman of my state wide campaign committee. He and I have discussed this question extensively and I want to go over it with him before I say yes or no to your most gracious invitation.

"I want you to know, however, that I appreciate the invitation more than I can tell you and it may work out so that we can accept it."

SERIES FIRES OVER NATION TAKE LIVES DAMAGE PROPERTY

By Associated Press.

Greenville, S. C., Feb. 20.—One man and two children were burned to death and four others were seriously burned in a fire at the residence of Mrs. C. J. Smith here today.

The victims were Russell Hamby, aged twenty-three; Evelyn, aged eleven, and Earl Smith, aged fifteen, who were trapped on the second floor.

By Associated Press.

Denton, Texas, Feb. 20.—Leaping from the third floor of her burning home today, Mrs. J. H. Cole, aged forty-nine, was fatally injured.

A gas stove is believed to have caused the fire.

By Associated Press.

East St. Louis, Ill., Feb. 20.—One man is missing and three others were severely injured when a fire destroyed a section of the Arnold Hotel here today.

The loss is estimated at $130,000.

The missing were H. L. Cole, day clerk, and a railroad man named Kato.

The register was not recovered and A. C. Arnold, the hotel proprietor, said others might be missing.

Sixty guests were forced to flee in their night clothing.

The cause of the blaze has not been determined.

Mr. and Mrs. C. D. Joyce of Palestine were here Saturday.

A. J. Stuart was here Saturday from Sulphur, Okla.

E. B. Dilley was here Saturday from San Antonio.

A. M. Vaughan of Dallas was here today.

J. E. House was here Saturday from Dallas.

W. C. Liles was here Saturday from Dallas.

F. A. Adair was here today from Groesbeck.

HOUSTON MAN WAS IN AUSTIN FRIDAY AND SAW FERGUSONS

STATED POLITICS WERE DISCUSSED AT MEETING BETWEEN THREE

By Associated Press.

Austin, Texas, Feb. 19.—Neither Governor Ferguson nor her husband, James Ferguson, will be a candidate for governor in the next election is the prediction made today by Lynch Davidson, who is a candidate for the office.

Davidson stated he would announce the opening of his campaign on March 6th in East Texas on an issue that will overshadow the Highway controversy.

The prediction was uttered just before Davidson made his his semi-annual report to the governor on the condition of the Texas State Railroad, of which Davidson is chairman of the board of managers.

It is understood politics was discussed with the governor and her husband.

Campaign headquarters for Davidson shortly will be opened at Dallas with A. A. Allison of Corsicana, a widely known farmer, as manager.

SPEAKER ANNOUNCED BANQUET OF FORMER UNIVERSITY STUDENTS

Dr. C. P. Patterson, head of the school of government of the academic department of the University of Texas, will be the principal speaker at the annual March Second banquet and celebration of the Navarro County Ex-Students' Association of the University of Texas, according to an announcement Friday. Plans are being made for the largest banquet ever held in the history of the local organization. The banquet-reception will be held at the Navarro Hotel, Tuesday night, March 2, at 8 o'clock

Dr. Patterson is said to be a good speaker and those in charge of the affair are confident that a large attendance will be present

A committee composed of Miss Camille Walton, chairman, Miss Gazzie Suttle, Miss Franchelle Jackson and Mrs. Mose Marks will look after the reception and finance details among the co-eds.

Mrs. Francis McKie is chairman of the committee to have charge of the banquet arrangements. Other members of the committee are Miss Helen Robbins and Mrs. J. M. Dyer, Jr.

The committee on decorations is headed by Mrs. J. D. Hathorn and is composed of Mrs. Eugene Peeples, Mrs. Wm. Clarkson, Jr., and Miss May Bright Elliott.

The committee among the former eds on reception and finance has not been appointed.

Another feature of the annual program will be the election of officers for the organization for the ensuing year.

Beauford H. Jester is president of the former students of the county.

President Jester stated Friday that the wives, husbands and parents of the exes were especially included in the program this year

Other announcements will be made within the near future.

KERENS LIONS CLUB SPONSORING SEVERAL PROJECTS FOR TOWN

Special to the Sun.

Kerens, Texas, Feb. 19.—The Kerens Lions Club, with its membership of twenty-nine active members, is doing much for the civic improvement of the city. It is sponsoring an educational Lyceum course for the school children of Kerens. It is backing the movement for a public library in Kerens, with co-operation and cash when the call for cash is made It is co-operating with the Corsicana Chamber of Commerce in an effort to get a road from Trinidad through Kerens to Corsicana.

At the regular Thursday luncheon at the Kerens Hotel dining room, the Kerens orchestra, with A. L. Bain as director, furnished musical entertainment which was enjoyed by the Lions.

Card of Thanks.

We take this means of expressing, as best it can express, our gratitude to our numerous friends for their sympathetic feeling and kindness shown to us in this line of great sorrow, which has come into our lives. Signed,

Mrs. Carrie Goodman,
Mr. and Mrs. John Goodman,
Mr. and Mrs. Charlie Goodman
Mr. and Mrs. L. L. Goodman,
Mrs. Moore and Children.

O. Gore of Dallas was in Corsicana today.

R. R. Nolen of Dallas was here today.

R. W. Ellis of Dallas was a visitor here Saturday.

JOHN SEALY DIED IN FRANCE FRIDAY ACCORDING ADVICES

WAS FINANCIER AND PHILANTHROPIST AND HEAD BIG OIL CONCERN

By Associated Press.

Galveston, Texas, Feb. 19.—John Sealy, banker, capitalist and philanthropist, died today at Paris, France, according to advices received here.

He had gone abroad for his health.

He was about fifty-six years of age.

He was head of the banking house of Hutchins-Sealy Company, founded by his father half a century ago and was also chairman of the board of the Magnolia Oil Company and the Galveston Wharf Company and director of a number of other large corporations.

He was graduated from Priceton University.

His principal benefaction to the city of Galveston was the John Sealy Hospital.

S W

In Memory of Mrs. B. J. Russell.

Again the death angel has visited the earth and this time it carried with it the gentle spirit of Mrs. B. J. Russell. She had been sick several weeks, and all that love and medical skill could do was done but God saw fit to call her home

Although nearly 80 years old, she did nearly all of her work until a few months ago. Her's was a busy and useful life. She was a devoted Christian and was of a quiet, gentle disposition. To know her was to love her. She was always kind to her neighbors and friends, but in her home was where one saw the true worth of this dear old mother. One seldom sees such love as was given this dear little mother. Her slightest wish was granted if possible by these three noble boys. Only a few days passed that they didn't see or hear from her. And she loved as only a mother can, sharing their joys and sorrows with them.

Truly a good woman has left us. She often told them her sufferings would soon be over and she would soon be at rest. No one who saw the calm, sweet look as she bade her dear girl and boys "good-bye" could doubt her soon being in a "Home not made with hands."

As I saw her as she lay in her beautiful bed, I could not help thinking, "O, death, where is thy sting."

To her heart broken children I can only say, put your trust in God, for He is the same God she trusted and caused her to say "Yea, though I walk through the valley of the shadow of death, I will fear no evil, for Thou art with me; Thy rod and Thy staff they comfort me."

May we, too, have just such a peaceful hour in which to die. To her absent children we will say, she loved you to the last and is waiting and looking for you as she did for your letters.

Yes, we know thou art waiting,
Over on that peaceful shore,
Soon we'll come to meet you
And we'll never part no more.

Darling mother, thou hast left us,
How we miss thee none can tell.
Though we know thou are resting
We can never say farewell.

A FRIEND.

In Memory of Jim M. Cook.

Mr. Cook was born in Tennessee, there grew to manhood and was married to Miss Mattie Avery. They later moved to Texas, in 1903 they moved to Navarro county. He had lived close to Corsicana until two years ago he moved to Corsicana, and he lived there until his death. He leaves a wife and six children to mourn his death. The children are Mrs. L. R. Bonner, Angus; Mrs. Lewis Lennon, Mrs. George Melton, Mrs. Roy Odom, all of Corsicana, and Jim, Jr., who was living at home. One baby died in infancy. The children were all with him when the end came, except Mrs. L. R. Bonner, who was at home sick but was permitted to attend the funeral at the Hamilton cemetery Saturday, Feb. 13, 1926, at 4 o'clock.

Funeral services were conucted by the Rev. Mr. Chisholm at the cemetery. After an appropriate service he was laid to rest in the presence of his loved ones and friends, there to await the resurrection morn.

As the night was closed in darkness
And the moon and stars gave light
The angels hovered o'er him
And did his spirit fly unto his father in heaven
Who sent him to earth to reign.
At the age of sixty-nine he called him back again.
Oh, Father in Heaven, its so hard to see him go
And leave his wife and children on earth here below.
We shall meet, but we shall miss him
There will be one vacant chair,
We shall linger to caress him
When we spend our evenings there.
Sleep today our dearest loved one
In thy new-made grave,
And we long to be with you
On the resurrection day.

Written by a friend, Jessie.

J. E. Jones of Dallas was here Saturday.

F. E. Maxedon of Fort Worth was here Saturday.

MAD DOG KILLED DRANE COMMUNITY; BIT MANY CANINES

OWNERS OF BITTEN DOGS NOTIFIED THAT DOG PRONOUNCED RABID

Tom Brown, of the Drane community, was in Corsicana Monday. Mr. Brown stated that while here that he killed a dog at his place Thursday and sent the head to Austin, and received word that the dog was mad.

The dog killed was a bird dog belonging to John Ivey of the Blooming Grove community, and had bitten several dogs before being killed. Both of Mr. Brown's dogs were bitten, and he has since killed them to prevent their going mad.

The infected dog traveled through the neighborhood from near Blooming Grove to Drane and bit a number of dogs en route. All persons who had a dog bitten by this rapid dog have been notified that the dog was mad, in order that the bitten dogs might be destroyed.

FUNERAL SERVICES FOR JUDGE STONE AT 3:30 SATURDAY

SERVICES WILL BE HELD AT HOME OF BUSH WOFFORD —BURIAL OAKWOOD

Funeral services for Judge Hugh L. Stone, 72 years old, who died at the County Hospital at 3:12 o'clock Thursday afternoon, following an extended illness, will be held at the residence of Bush Wofford, 1919 West Third avenue at 3:30 o'clock Saturday afternoon. Rev. Paul J. Merrill, pastor of the First Christian church, will officiate. Burial will be in Oakwood cemetery.

The following will be active pallbearers: Wm. Clarkson, Jr., Bush Wofford, Lowry Martin, N. C. Goodman, R. P. Blanding, Joseph Goodman, Max Almond, F. B. McKie.

The lateness of the arrival of Hugh Lamar Stone from Pittsburg precluded the publication of a detailed list of honorary pallbearers, and it was stated that all of Judge Stone's close friends, including the entire membership of the Navarro County Bar Association would act in that capacity.

Judge Stone was born in Rusk county, Texas, and had been a resident of Corsicana for the past forty years. He is survived by one son, Hugh L. Stone, Jr., and one grandchild, two brothers, J. D. Stone of Henderson; John S. Stone of Paris, and six sisters: Mrs. Williford, of Dallas; Mrs. McAnulty, Houston; Mrs. McCelman, and Mrs. Benedict, Austin; Mrs. Greer and Mrs. Berry of Los Angeles.

His son, H. L. Stone, Jr., was in Old Mexico on business for his company when notified several weeks ago of his father's serious illness. He came to Corsicana at once and remained until it was believed Judge Stone was improving. He was then forced to go to Pittsburgh on urgent business, but his wife and Judge Stone's sister, Mrs. Williford of Dallas, were at his bedside when the end came somewhat suddenly Thursday afternoon.

Judge Stone married Miss Fannie Kelly at Henderson where he practiced law several years, moving to Corsicana where he continued in the practice of his profession. His wife died about twenty years ago here. She was a cultured Christian woman and was greatly beloved by many.

Hugh L. Stone, Jr., is expected to arrive here Saturday morning He left Pittsburgh, Pa., Thursday, where he maintains headquarters as general counsel for the Gulf Refining Company.

Judge Stone up until the past few years when failing health forced him to almost retire from active practice took a great deal of interest and was prominent in public and political affairs, and was one of the strongest lawyers at the local bar and in the whole State of Texas.

Hon. Rufus Hardy had the following to say Friday in regard to Judge Stone, he having known the deceased for many years and is qualified to speak:

"Hugh Stone, as his friends called him—Judge Stone, as he was generally known, had many of the finest qualities of the old style lawyer and gentleman. He was sociable and genial by nature, but he was always the soul of honor. His word was his bond, and no one who knew him ever doubted his integrity. He practiced law more than forty years. He never stooped to any unworthy practice or failed to respect the ethics of his high profession He was not a great lawyer, but he had a clear, keen intellect, and a strong virile nature. He hated sham, and no man ever held his friendship who was not himself a true gentleman. He was a devoted father, and he loved and cherished his son with the pride and solicitude of a mother.

"When young Hugh began to be successful as a young lawyer the pride of the father in the son's success was beautiful to see.

"All through life he was a brave man; I do not think he feared the last great foe.

"In death I trust he sleeps to wake again with those he loved while here on earth."

F. H. Nolte of El Paso was a visitor at the I. O. O. F. Home today.

INDICATIONS ARE ENNIS TEST WILL BE FRESH WATER WELL

GREAT CROWDS VISIT THAT CITY SUNDAY FROM MANY POINTS

Indications are that the Ennis well is a fresh water producer, according to scout reports reaching here Monday.

The plug was drilled out of the well early Sunday morning, and the hole carried down to a depth of 3,502 feet, and after drilled down a roller bit was used in reaming down. At that point the swab was started Monday afternoon to clean the mud out and to test the water that is coming from the hole.

Great crowds from Corsicana and other places congregated at the well Sunday to watch the developments. It is not known if other tests will be drilled in that territory on the showng made in the city well.

Deputy Oil and Gas Supervisor W. P. Laughter of Mexia, and Deputy Oil and Gas Supervisor F. H. Pierson of Corsicana, were present at the well Sunday and made close up observations of the water coming as the reaming was being done. Mr. Pierson was at the well during Monday. Many people were in Ennis from Dallas during Sunday, and quite a number from Waxahachie. Business was good in the Ennis downtown section all day. Automobiles were parked in all the streets and it was necessary to rope off the well to keep the crowds from getting in too close and interfering with the work. Some report a showing of oil in the water coming over the drill collar and others declare the water is coming from two deep sands, one salt and the other fresh.

No real test has yet been made of the water from the present level, but likely there will be a complete analysis given out late Monday.

OIL AND REFINERY MEN WILL MEET AT FORT WORTH MARCH

WESTERN PETROLEUM REFINERS ASSOCIATION MEETS MARCH 2-4

Fort Worth, Texas, Feb. 22.—Leading oil and refinery men from the entire midcontinent field will gather here March 2 to 4 for the sixth annual convention of the Western Petroleum Refiners' Association. Howard Bennette of Tulsa, managing director of the association, expects 600 refiners and other oil men at the gathering. The program has been completed.

Registration will begin at the Texas Hotel at 9:30 a. m., March 2. R. R. Irwin, vice president of the White Eagle Oil and Refining Company, as chairman will call a traffic managers' meeting to order at 10 o'clock. "Docket 17,000 and the Rate and Transportation Situation" is to be the subject of an address by Fayette B. Dow, Washington, counsel of the association. H. C. Mulroy, vice president of the Marland Refining Company, will discuss "Traffic and Its Place in Industry." Miscellaneous subjects pertaining to traffic will then be discussed.

E. A. Pielstricker of Eldorado, Kan., president of the association, will deliver his annual address at a general meeting at 1:30 o'clock. Mr. Dow will deliver an address during this session also.

COSDEN COMPANY GETS 1200 BARREL WELL CROSS PLAINS

Cross Plains, Texas, Feb. 22.—The J. S. Cosden Company topped the pay late Friday in their Wasterman No. 3 located a short distance north of the old Crosscut field, eight miles south of Cross Plains, and the well responded with an initial flow gauging sixty barrels per hour.

The sand is the usual crosscut norizon found at about 1,250 feet and the oil is the usual 42 gravity of that section. The new well is a direct offset to the east from the recently completed 450-barrel well of these owners on this lease, and tends to prove that the half mile north extension opened by these wells is a district of big production with its limits yet to be defined.

Reports Saturday show the well to be doing fifty barrels on basis of semi-settled production, the real flush head beig considered to have spent itself in the first twelve-hour flow. Three flow lines are still being used to handle the well's excessive pressure.

DERRICK IS BEING ERECTED SHALLOW TEST NORTH TOWN

The derrick will be up on the Walton fifty acres tract, two miles north of town, within the next couple of days, where C. E. Bass will put down a shallow operation. J. W. Champion will put down the hole with one of his rigs.

A test is to be made at the 900 foot level.

FLAMES SPREAD SO RAPIDLY GUESTS ARE TRAPPED IN ROOMS

SEVEN DEAD, TWO MISSING AND MANY INJURED AS RESULT FIRE

By Associated Press.

Middleton, New York, Feb. 22.—Seven persons are known to be dead, two are missing and twenty-six persons are in a hospital as the result of a fire which swept Shindler's Prairie House at Hurleyville, 25 miles north of here, today.

Several of the injured are believed to be fatally hurt.

The property damage is estimated at $150,000.

The flames spread so rapidly through the three-story modern structure that many of the guests were trapped in their rooms before they could be awakened.

TWO MEN AND TWO WOMEN BOUND WHEN ROBBERS LEFT THEM

By Associated Press.

Fort Worth, Texas, Feb. 22.—Three unmasked men held up and robbed four persons, two men and two women, last night and bound them hand and foot and left them in a deserted house north of town, the victims told the police here today.

Thornton and Brown Burgess, Mrs. William Huey and La Anne Morrow were the victims of the alleged robbery.

They told the police that they had freed themselves soon after the departure of the robbers.

BRITISH WOMAN IS BACK IN HANDS OF DEPARTMENT LABOR

By Associated Press.

New York, Feb. 22.—The Countess of Cathcart, by signing a personal bond of $500 for her release from Ellis Island last night voided the habeas corpus proceedings brought by her attorney, United States Attorney Buckner announced today.

This action, Buckner said, placed the countess again under the jurisdiction of the Department of Labor.

SEVERAL REPORTED INJURED IN SANTA FE WRECK LUBBOCK

By Associated Press.

Lubbock, Texas, Feb. 22.—Several persons were reported to have been injured when the south bound Santa Fe passenger train went into a ditch twelve miles south of here at noon today, according to messages received here.

ELECTRA JEWELRY STORE IS ROBBED JEWELRY AND CASH

By Associated Press.

Electra, Texas, Feb. 22.—Jewelry, money and checks totaling the sum of $12,000 were taken from the C. L. Still Jewelry Company store here yesterday, it became known today when the burglary was discovered.

The safe was broken open after the intruders had gained entrance by breaking the skylight.

GIRL KILLS MOTHER AND THEN TAKES OWN LIFE; UNBALANCED

By Associated Press.

Cleveland, Ohio, Feb. 22.—Hazel Cowles, aged thirty-one, shot and killed here mother, Nancy, aged fifty, in their home in Solon township today and then turned the revolver upon herself.

Both died instantly.

Hazel had been under observation for mental troubles for six weeks, according to Constable Charles Hickox of Solon.

Penn & Windsor in Hard Chalk at 2650

Penn & Windsor are still drilling at 2,650 feet with the bit in the hard chalk on the test going down on the Burke tract just northeast of Powell.

Beaumont—Construction soon to start on terminals for loading and storing cotton, on Neches River ship channel.

WOMAN GOVERNOR WYOMING TAKES POSITIVE STAND IN OPPOSITION MANY PARDONS

By Associated Press.

Cheyenne, Wyo., Feb. 19.—The governor of a state should not permit appeals to his sympathy to obscure his sense of responsibility to society and cause an unrestrained use of his powers in granting clemency to criminals, Governor Nellie Taylor Ross, Wyoming's woman executive said today in expressing her opinion of the pardoning of convicts.

She said she did not regard it the function of the governor to reverse the action of the courts except when it was shown that the convict was the victim of injustice, or that conditions subsequent to the trial required executive clemency, and expressed her emphatic opposition to indiscriminate pardoning.

OUSLEY SAYS HALLUCINATION EXISTS CONCERNING COTTON ACREAGE REDUCTION SOUTH

By Associated Press.

Memphis, Tenn., Feb. 19.—A hallucination concerning the cotton acreage reduction exists in the mind of the agricultural South, Colonial Clarence Ousley of Fort Worth declared here today at a meeting of bankers designated to lead the Southwide movement for acreage reduction.

Ousley called the meeting, he said, to set the bankers right on the proposition.

"Little can be accomplished at this time in obtaining an effective general adherence to the reduction program and the only hope for this season is to plant feed stuff and then whether we have a large or small cotton yield we will be insured against suffering and material loss," Ousley said.

MAKING OUR HOMES BEAUTIFUL

DEPARTMENT OF FINE AND APPLIED ART

COLLEGE OF INDUSTRIAL ARTS

Selecting Furniture.

When we are selecting furniture, either from what we already possess, or from the lovely things we want for our homes, there are two or three very important points which we must consider. They apply, primarily, of course, to the beginner, but they may be reminders, as well, for the housekeeper of experience who is at present not buying even one new thing.

The first principle of interior decoration is that of function; we have things because they are needed; we do not have useless things to clutter our homes. That is the ideal fulfillment of the principle.

If a home is overcrowded with a conglomeration of both beautiful furniture and atrocities, we should begin to refurnish by weeding out and remorselessly discarding the ugly and the useless pieces. We must be sure to demolish entirely that hopelessly broken chair which was great-auntie's bequest. Let us put away out of the dust, for later use, the good and the beautiful things which are not needed just now, and which only make more work on cleaning days. By bringing them out later, to take the place of the ones we leave now (which will, of course, be carefully put away in their turn) we may gain an interesting "change."

If we are buying, we think first of this same principle of function. It is best at first to buy only those things we must have. It is always well, to buy slowly, and it is only by living in a house that we learn its real needs. We should get well made tables and chairs even if this limits the number for awhile, and we must not under any circumstances get inferior springs and matresses for our beds, because our bodies must be kept in good condition. We should have in mind at every purchase this idea of fitness for service.

We want to say here that beauty is in itself a need; and it may be the only function of some things which we do, and should have in our homes. Think of the pictures on our walls, and the bowls of lovely flowers on our tables. Do we not need them to make our lives fuller and brighter and higher?

The principle of this same beauty is the second consideration in buying and in weeding out. We can have such beauty in the furniture which serves us that we should never, never buy any but lovely things. We and our children grow like our surroundings, and beautiful things are not necessarily expensive.

Most of us have neither money nor opportunity to purchase delightful antiques (and for pity's sake don't let's buy anything simply because it is old!) Reproductions of the finer periods are as a rule, the very best pieces we can buy. Few of us, however, know much about their accuracy. But we can all consider the artistic value of each thing we purchase. We can look for simple pieces of good color and excellent finish which combine strength and grace in their lines.

Since very beautiful furniture may be ruined by its setting and since any type of furniture may be badly made, we want to add a few "don'ts." Don't get furniture whose structural lines and surfaces are covered up with ornate and grotesque carving; don't get straight-line furniture that is clumsy; don't get cabriole legs that look like the legs of an English bulldog; and don't get overstuffed furniture that is bloated Don't get great heavy pieces for a small room; they will look like bulls in a China shop. Don't get small, dainty furniture for an enormous room. Don't have your rooms monotonous in the sameness of their furnishings, but don't have too much variety, especially in the color of large pieces. Variety is the spice of life, and a virtue, but we want to live in homes, not museums.

TOM MIX COMING IDEAL THEATRE NEXT THURSDAY

Given a thrilling story and surrounded by an excellent cast, Tom Mix will open a three days' run at the Ideal Theatre next Thursday, when he presents the Fox film version of Max Brand's gripping narrative, "The Best Bad Man." The story was directed by J. G. Blystone from a scenario prepared by Lillian Hayward. The action opens in New Orleans, but quickly shifts to the West.

Clara Bow, playing opposite Tom Mix, experiences some of the most hazardous moments of her screen career, but the little beauty never falters—even in the face of genuine danger when thousands of gallons of water pour over her frail body as a huge dam gives way. Other members of the cast who have hair-raising experiences are Judy King, Paul Panzer, Cyril Chadwick, Tom Wilson, Frank Beal, Tom Kennedy and Buster Gardner.

J. E. Clark of Dallas was here Saturday.

T. H. Wilson of Dallas was here Saturday.

Jewel Irwin of Waco was here today.

Mrs. Edna Human of Waco was in Corsicana today.

MARATHON DRIVER CONTINUES GRIND THIRD DAY'S DRIVE

J. Rosser Newman, skater, dancer and automobile driver who started a marathon automobile driving test Saturday at noon, left Corsicana early Monday for a tour to Dallas and Fort Worth. He is handcuffed to the steering wheel of the Oldsmobile Six which is locked in high gear. The endurance test is being staged under the auspices of the F. W. Speed and Son, local dealers.

The driver is attempting to set a new record for automobile drive and his intentions are to drive the car until Saturday at noon.

Considerable interest is being manifested in this test and a large number of spectators were present Saturday when the marathon test begun.

The car is decorated with advertisements of various concerns of Corsicana.

The majority of the driving will be in Corsicana and Navarro county.

Lew Wallace, Joe Halick, Stanton Crocker, W. P. Smythe, Paul Whiteacre, Emmil Martin, Paul Ashley, Howard Hill and Ligon Smith were here last night from Dallas.

CORSICANA BOY TO BROADCAST FROM DALLAS STATION

Charles R. Dockum, Corsicana, will be heard from Station WFAA, Dallas, Monday night, February 22, on the program from 8:30 to 9:30, presented by the Sears-Roebuck Agricultural Fundation, according to announcement reaching the Sun Monday morning.

He plays the violin in the trio from the Texas A. & M. College, known as the "Singing Cowboy and his Pals."

Other members of the trio are Carl T. Sprague, the singing cowboy Victor record artist, and Harold J. McKenzie, violinist. They are being presented by the agricultural foundation in a program of old favorite cowboy songs as the special Washington birthday musical feature.

Mr. Dockum is a senior student in electrical engineering at the A. & M. College. Aas a member of several of the colleges orchestras, he has used his musical ability to earn part of his way through school.

When You Want
to buy a diamond or watch below what it is worth, see Fred Mitchell, 214 South Beaton.

MODELS NOW BEING SELECTED ROTARY SPRING STYLE SHOW

Announcement was made Monday that the models for the Spring Style Show were being selected. This style show is being sponsored by the Rotary Club of this city and the proceeds will go to the Student's Loan Fund.

Jim Dyer, Jr. is the "model man" of the committee handling the style show and it will be his duty to select 10 models. Jess Enbank, Jno. Calhoun, Wayne Howell, Jim McGill, Jim Hook and John Echols are helping Jim Dyer in this selection and they promise some real models for the event.

The style show will be held at the High School Auditorium on March 9th and a capacity house is expected. Geo. Baum is the general chairman.

SPALDING'S GOLF GOODS—City Book Store.

Little or Much
we appreciate your business.—Fred Mitchell, Jewelry.

PERSONAL

Joe Slater of Emmett was a visitor in the city Monday.

A. L. Dunagan of Emmett was in Corsicana Monday morning.

Eugene L. Brown of Dallas, formerly physical director of the Corsicana Y. M. C. A., spent the week end in Corsicana with friends

Max M. Morrison, formerly assistant pastor of the First Methodist church of Corsicana and now boys' work secretary of the Beaumont Y. M. C. A., will arrive in Corsicana late Monday for a visit here.

W. B. Payne of Pursley was a business visitor in Corsicana Monday afternoon.

Ralph C. Carroll of Kerens was here Monday afternoon.

Mr. and Mrs. Max Wolens and baby have returned home from St. Louis where they have been visiting for several days, bringing home with them their mother, Mrs. S. Franks who will visit in Corsicana for some time.

George Jones of Dawson was in Corsicana Monday afternoon.

Joe Daniel of Kerens was a business visitor in Corsicana Monday afternoon.

SPALDING BASEBALL goods arriving daily.—City Book Store.

Treat Your
pocketbook right—trade at Fred Mitchell's, 214 South Beaton.

Sick and Convalescent.

Mrs. C. B. Haley, Sunday afternoon received a message from her sister, Mrs. Oscar Gibson of El Dorado, Ark., stating that Coleman Gibson, young son of Mr. and Mrs. Oscar Gibson, was critically ill with pneumonia. Mrs. Haley and little son left Sunday night for El Dorado.

Mrs. R. S. Neblett, who has been ill at her home, 418 West Third avenue, for several days, took a turn for the worse Saturday night and is reported very ill Monday.

Mrs. Minerva Childress, known to many old timers here as "Grandma" Childress, is reported very sick Monday afternoon at the home of her son, Tom Childress, 219 West Sixth avenue.

SPALDING'S GOLF SUNDRIES. Ball markers, rubber grips, etc.—City Book Store.

Hair Cuts
Why not have your hair cut where they try to please, a private booth and nice waiting room.
NAVARRO BEAUTY SHOPPE,
Navarro Hotel.
208 West 5th avenue.

Don't Forget
to use Royall's King of the Cup at your social gatherings.

What You Want In the WANT ADS

Read the Sun—get all the news.

Stylish Footwear Without Extravagance

$6.50

TWO OF THE SMARTEST MODES OF THE SEASON

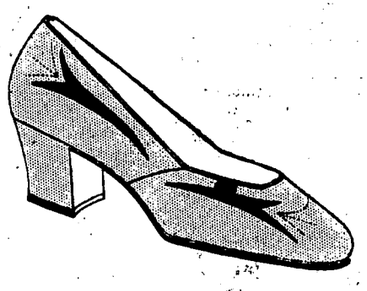

—This charming little low heel pump is of Parchment Kid, with de Rosa Kid trim. Also in Black Patent with Sauterne Kid trim.

$6.50

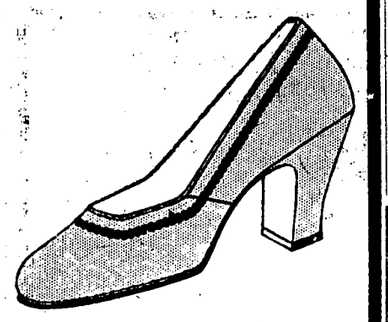

—The Parchment Kid Pump to your right is trimmed in Bois de Rose Kid. Its very moderate price makes it a source of further pleasure.

$6.50

CHIFFON HOSE TO MATCH AT $1.65

JOLESCH-THOMAS SHOE CO.
More Quality — More Style —Less Cost
223 N Beaton—Phone 770 Corsicana
HOSIERY, TOO

NEW COTTON AND STOCK EXCHANGE TO OPEN TUESDAY

The John F. Clark & Company cotton and stock exchange will be ready to handle business for Corsicana and Navarro county customers Tuesday morning. The exchange is located at the corner of East Collin and Tenth streets and occupies the first floor of what is known as the Cheney building. The building has been remodeled throughout and is very attractive in every respect.

J. E. Davant, for many years manager of the local Western Union office will be the manager in charge and J. H. Mabry will be the chief operator. An eleven panel board has been installed and 225 stocks will be reported each day. One of the features of the exchange is a direct cotton wire with New Orleans and a direct cotton wire with New York.

Mr. Davant pointed out this exchange was one of five cities in the state handling this special fast wire service, the others being Dallas, Fort Worth, Houston and San Antonio. It was also stated by Mr. Davant that every convenience would be available for the public. All of the latest devices for the handling of stock quotations without delay have been installed it is stated.

Mr. Davant has many friends in this city who will be glad to welcome him back as a permanent resident. He has been on the road for some time.

Do Not Forget
us when you need that diamond or watch. We always have a few bargains. Guns, too.—Fred Mitchell, 214 South Beaton.

SPALDING "KRO-FLITE" golf balls. Dimple or mesh, $10 dozen, 85c each.—City Book Store.

MEXICAN CHARGED STEALING NUMBER SHOES CORSICANA

A Mexican named Luis Marcus has been arrested by the city officers and turned over to the county, charged with the theft of shoes from the place of business of A. Goldberg on East Fifth avenue. According to an estimate of Mr. Goldberg some $200 worth of shoes were missing, but only three pairs were recovered when the arrest was made.

Return to Corsicana.

The many friends of V. P. Scallan and family will be glad to learn that they have moved back to Corsicana where they will make their home. Mr. Scallan being the efficient draftsman who will be with H. O. Blanding, architect.

"CRANES' LANCIER'S" a new pound paper of elegance and beauty. Stationery Department.—City Book Store.

Court House

Items of Interest From Temple of Justice

District Court.

The following have been summoned at petit jurors for the ninth week of the anuary term for the week beginning Monday, March 1:

C. C. Turner, Dawson; T. H. Benton, Corsicana; A. N. Womack, Corsicana 1; A. E. Soape, Angus; W. B. Talley, Kerens, E. E. Banks, Corsicana 6; W. E. Harrell, Corsicana; P. D. Blackburn, Corsicana 5; Walter Hood, Eureka; Joe Allen, Corsicana; Doyle Burleson, Purdon 2; W. V. Vickery, Hubbard 4; J. T. Spires, Corsicana; D. L. Lasley, Purdon 2; Harry Benson, Corsicana; C. H. Mock, Eureka; Hiram Rainwater, Corsicana; T. S. Daniel, Jr., Kerens; F. M. Copeland, Purdon 2; Jester Pittman, Corsicana; J. D. Mahoney, Purdon 2; A. L. Thompson, Corsicana; F. H. Massie, Kerens 1; H. C. Bartlett, Rice; B. R. Estes, Corsicana; C. F. Mitchell, Purdon 2; H. H. Blankenship, Corsicana 6; W. P. Pritchett, Eureka; J. D. Carroll, Corsicana; B. T. Tyree, Dawson 2; V. T. Matthews, Dawson; K. E. Mason, Corsicana; J. D. Anderson, Purdon 2; W. E. Davis, Dawson 1; F. A. Widmer, Corsicana; B. E. Meador, Currie.

Chester Jones, aged 17 years, plead guilty in the district court Monday morning to an indictment for alleged theft of a mare, the property of a resident of Collin county, Nov. 17, and recovered in Corsicana. The accused was found guilty and received a suspended sentence of two years. District Judge Scarborough sentenced the accused youth.

The special venire of sixty men summoned as prospective jurors in the case of the State of Texas vs. W. A. Dean, charged with murder in connection with the fatal shooting of John Atchison several months ago, were excused, due to illness of one of the defense attorneys, it was stated.

The cases scheduled to be tried with Os and Roy Griffin as defendants on indictments for alleged arson in connection with alleged incendiary fires in the Dresden and Blooming Grove communities several months ago were postponed on account of illness of the defendants.

Sam Treadway plead guilty to theft of cable December 23, 1925, and was found guilty in the district court. It was brought out that the defendant had been an inmate of an insane asylum at one time and he was given a suspended sentence of five years. District Judge Scarborough pronounced sentence upon the convicted man.

The jury for the week was excused until Wednesday morning at 10 o'clock.

District Clerk's Office.

The following case was filed in the district clerk's office:

Frank Thomas vs. Annie Thomas, divorce.

County Court.

This week is the last week of the January term of the county court.

The March term of the county court will begin Monday, March 1.

The court will hear all motions for new trials, etc., on Thursday of this week.

Justice Court.

Judge Sam B. Jordan fined one boy for alleged disturbance of the peace. Luis Marcus, Mexican, made bond in the sum of $200 for his appearance in the county court in connection with the alleged theft of a pair of shoes here during the week end.

Judge George W. Crumbley fined one person for the alleged driving of an automobile without the 1926 license.

Real Estate Transfers.

W. Roy Medaris et ux to Mrs. Isabel Medaris, interest in the estate of W. L. Medaris, deceased, consisting of 140 acres of land in the Montfort community and all other property of the deceased. Consideration $1,820.

Marriage License.

Doyle Pevehouse and Vera Banks.

James H. Roney and Frankie Mae Bryson.

H. B. Baldwin and Hattie Hunter.

We Need Your
money, you need our goods. You have the money, we have the goods.—Fred Mitchell's Jewelry Store, 214 South Beaton.

CORSICANA MAN IS PRINCIPAL SPEAKER AT TEMPLE BANQUET

BACKS THE MOVEMENT FOR PEOPLE TO BUY THEIR SUPPLIES AT HOME

J. T. Newsom, director in the State Retail Merchants' Association and the Corsicana Retail Merchants' Association, attended the annual banquet of the Retail Merchants' Association of Bell county, held at Temple Thursday night. He was one of the principal speakers at the annual meet.

Mr. Newsom returned home Saturday and reports a very fine and instructive meeting of the merchants of Temple and adjoining towns.

Mr. Newsom spoke chiefly on the buy at home campaign, which is being fostered by the merchants in various towns. Taken from a copy of the Temple Daily Telegram, extracts of Mr. Newson's speech are reproduced. He spoke on "Better Co-operation Among Merchants for a Better and a Bigger Town."

The Acid Test."

"The acid test is not adversity but prosperity," he said. "I have watched many a boy measure up to a man when hardships pressed down upon him but when success came he failed ingloriously and ignominiously."

Mr. Newsom said there are many dangers today and he wished to discuss them here as he has on several previous occasions, not as speaking for the merchants of the Retail Merchants' Association, but from his own private viewpoint.

Not An Exploiter.

"The time was and is not entirely different today when the merchant was looked upon as an exploiter. Of all the men in today's economy, the merchants stand least appreciated. While he has not built the fine homes or invested his money in tax free securities but is dog poor considering the work he does and the money he has invested, the public thinks he is getting more than he deserves and ought to sell for less. The merchants takes more off the public than any other class of people takes and stands up less for his real rights than any other association does. The time has come, I think, when the real merchant ought to stand up for his rights; if he is important, then he has some rights.

Danger of Concentration.

"I desire to call attention to the fact that in the future the merchant will have to fight for his existence for there is a great and growing movement towards concentration and combinations so that the towns like Temple will be towns with third and fourth rate stores, some nice homes and post offices with all the business in the bigger cities.

"This should not, because statistics show that towns the size of Temple and Corsicana sell goods cheaper and have as good a quality and variety. They beat the big towns and the cross roads towns, too, on prices. We need co-operation and a buy at home movement and support from the public; we can either carry everything or can get it and we need to think about our home towns and have some pride in them.

"I wouldn't get my shoes shined in Dallas or Temple, if I could get it done in Corsicana. I live in Corsicana because I think it is the best town in the world and if I did not think so I would move to the town that was. I have some town pride and believe in fighting.

Real Fight Needed.

"It would be good for Temple to put up a real fight. Dallas, Fort Worth, Houston, San Antonio and others are all growing because they are fighting each other. Kansas city became a great city while St. Joseph with a better location on the river went to sleep and was outstripped. That is true everywhere.

"We have to begin at home, in our homes, and then appeal to the town pride of the people," Mr. Newsom concluded.

A. J. Jarrell, Jr., of the Mississippi Store, nephew of Joe Jarrell, of Corsicana, was re-elected president of the Bell County Association.

Be Careful About What You Eat

These dangerous days—be very careful to get the best groceries and meats. Pick out your own groceries. Buy what you eat from—

ESTES Self-Serving Grocery and Good Meats
100 S. 11th St. In Postoffice Block Corsicana, Texas
Free Delivery Orders Over $5.00

DENTISTRY
Special Prices This Week
$10—Good Plate as Low as $10—Guaranteed
Special $50.00 Set of Teeth, Upper and Lower $25.00
$40.00 Set of Teeth, Upper and Lower $20.00
Gold Crowns, 22 karat .....$4.00 and up
Bridgework, 22 karat .....$4.00 and up
Our famous Bridgework $10.00 value $5.00
Other good work in proportion. All work fully guaranteed
Our examinations are FREE and we extract teeth FREE where plates or Bridgework is Done
DR. TISSIER, Dentist
New, Modern and Up to Date Dental Office, 107 1-2 N. Beaton
Over Kaufman's Dry Goods Store.
Office Open Nights Until 9 O'clock.
2nd Stairway North of New Bank Building.

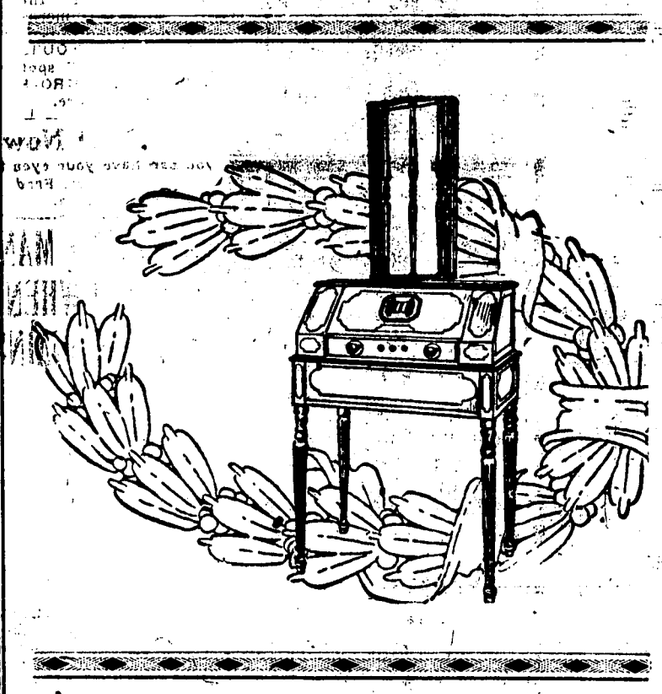

The Last Word in PERFORMANCE!

Radiola

SUPER-HETRODYNE

Recognized by the world's largest phonograph companies as the greatest radio built.

The Victor and Brunswick companies use the Radiola in all their combination phonograph and Radio sets.

Don't fail to hear the new Brunswick and Victor combinations operating with no batteries—direct from the light socket.

More than a quarter century in Corsicana
R. L. REESE AND SON
JEWELERS

CRUMLEY, ELLIS & CO.
HAVE OPENED A
USED CAR STORE
EASY TERMS! EASY TERMS!
204-208 East Fifth Avenue
Complete Line Used Light Cars. Fine appearance. Excellent mechanical condition!

The Texas Qualified Druggists' League Says:

MEMBER TEXAS QUALIFIED DRUGGISTS' LEAGUE

Legally Registered Pharmacist

"Public health and safety demands that pharmacists service be convenient. Just as it demands there be plenty of doctors. In practically every community in Texas there is a qualified drug store displaying the Emblem of Service."

Only druggists who are members of the Texas Qualified Druggists' League are authorized to use this Emblem.

Williams Drug Company

Prompt Motorcycle Delivery Service
Phones 105—106
Member Texas Qualified Druggists' League

CORSICANA AUTO PARTS COMPANY
211 East 5th Avenue
Look for Yellow Front. Dealers In All Kinds of New and Second Hand Automobile Parts.

What's worth buying is worth advertising.

GLASSES REST YOUR EYES

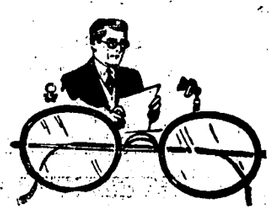

Allowing your eyesight to go on in a poor condition only means that you will regret it in the future.

We have glasses to fit every personality and eye trouble.

Corsicana Jewelry & Optical Co.
SAM DAICHES, Prop.
Registered Optometrists
Eyes Tested
Glasses Fitted, 104 S. Beaton St.

Bring the Beautiful Old Songs Into Your Home Again

That is why the Gulbransen is the largest selling piano in America today. Thousands of pianists, recognizing its superb quality, own it and play it both by hand and by roll.

As a straight piano, for hand playing, the Gulbransen is an instrument of the highest rank. As a registering Piano, it alone plays all music rolls.

Only the Gulbransen has the special patented construction—the Registering feature—which registers exactly your individual touch. Ordinary roll-played pianos, lacking this feature, sound mechanical. The Gulbransen, having it, is responsive, personal human. It gives you all the enjoyment of hand playing. Its music cannot be told from hand playing.

T. J. York Music Co.
Reliable Music Dealers

DEPUTY DISTRICT CLERK IS MARRIED HERE ON SATURDAY

Doyle Pevehouse, deputy district clerk of Navarro county, and Miss Vera Banks, daughter of Mrs. J. B. Banks, 1565 West Fifth avenue, were united in marriage Saturday evening at 7 o'clock at the home of the bride. The ceremony was performed by Rev. Eugene W. Potter, pastor of the First Methodist church.

Immediately after the ceremony Mr. and Mrs. Pevehouse left for a short honeymoon to Dallas.

Mr. and Mrs. Pevehouse will be at home, 1429 West Collin street.

GOLF BEGINNERS! A set of SPALDING KRO-FLITE CLUBS greatly enhances the pleasure of play...Begin with the best. SPALDINGS.—City Book Store.

Corporation Court Has Assorted Docket

The corporation court with Judge H. S. Melehr on the bench, faced a varied assortment of charges Monday morning. There were two auto drivers charged with making a speedway of the city thoroughfares. Three other auto drivers were charged with not heeding the red traffic signal light and continuing on their way. Two men were charged with intoxication. Another man was docketed for reckless driving of an automobile.

Aside from the above the police were on the lookout for a Mexican who had created a disturbance and made threats of violence against several persons at a Mexican temale and hamburger stand. The belligerent Mexican had made his escape before the officers reached the scene.

And Now
we have added an optical department—have all the latest equipment for testing eyes and fitting glasses...The very last word in optical work.—Fred Mitchell, 214 South Beaton.

How Are Your Eyes?

I study each individual case carefully and thoroly and fit you glasses that not only fit the eyes but styled for best appearance, too.

Iverson Optical Company
Phone 332
209 North Beaton St.
In Corsicana Since 1893

MILLER
Trade Mark, Reg. U. S. Pat. Office.
UNIFLEX CORD GEARED TO THE ROAD.
TIRES
World Standard for Tire Quality
All of the small tires you want at the lowest price at all.
Second hand tires in many sizes and prices
J. D. Carroll and Son
308 North 10th Strett.
Phone 1767

PLANS COMPLETED FOR POULTRY SHOW FEBRUARY 26-27

MANY FINE BIRDS EXPECTED BE ON EXRIBITION IN CORSICANA

Plans and details incident to the staging of the Spring Poultry Show here Friday and Saturday of this week in the Davis Building on North Beaton street across from the I. O. O. F. building have been made and from the inquiries and communications received by those in charge of the affair, a large and creditable showing of birds will be made. The Spring Poultry Show is being sponsored under the auspices of the Navarro County Poultry Association. Jack McGarity is president of the organization.

No charges will be made for entries in the show and no charge will be made to spectators desiring to attend the show. The birds will be fed and watered free of charge.

Letters concerning the securing of baby chicks and fine stock of turkeys have been received at the Chamber of Commerce during the last few days and more interest is being manifested than at first was thought would be shown in this project.

W. A. Dunn of Canton, an authority in the judging of birds, will be in charge of the judging.

Prizes totaling $200.00 as well as a number of ribbons have been provided for the winners in the various showings and free refreshments for the visitors will be provided by local firms.

All exhibits must be in place not later than 12 o'clock Friday and shall not be moved before 6 o'clock Saturday afternoon.

The competition is open to all who desire to enter exhibits, whether the exhibitors reside in Navarro county or not.

Another of the rules of the show is that where there is no competition in a class, only second place money will be paid and first honors awarded. If entry is worthy otherwise, second, third or fourth premiums will also be awarded.

Nothing but standard bred poultry will be allowed to be entered in this show.

Provisions in the entry list has been provided for turkeys and a large entry is expected.

Prizes totaling $20.00 has been set aside for game fowls and considerable interest has been manifested by the game chicken fanciers in the showing.

Anyone desiring information concerning the poultry show are urged to get in communication with the headquarters of the Corsicana Chamber of Commerce.

GOLFERS! YOU'LL ALWAYS HIT the "sweet" spot if you use a SPALDING "KRO-FLITE" iron. —City Book Store.

And Now
you can have your eyes tested and glasses fitted at Fred Mitchell's, 214 South Beaton.

CORSICANA MAN IS INJURED WHEN AUTO ROLLS AGAINST HIM

Reports reaching Corsicana from Waco Sunday were that Byron Cheney sustained a broken leg when his car caught him between the wheel and the garage wall where he was stopping. He was taken to the Baptist Hospital. Mrs. Chaney is in the hospital from a surgical operation performed early last week, and Mr. Chaney was remaining in Waco for a few days.

The reports said Mr. Cheney had stopped his car on the parkway near the garage and when he walked in front of it, the brakes failed to hold, and the heavy car rolled against him. His leg was caught against the garage wall.

We Still
have a few dollars to loan on watches, diamonds, guns, handbags, etc.—Fred Mitchell, 214 South Beaton.

Pansy Plants

Pansy Plants

Pansy Plants

—Another shipment, and the right time to plant them.

—Still have a fairly good assortment of planting shrubbery, and a full line of the right things to plant now. Ask us for information.

CLOWE FLORAL CO. FLORISTS

Phone 443.
West 1st Avenue at 15th St. on the pavement.

AGED DAWSON MAN DIED ODD FELLOWS HOME HERE SUNDAY

W. H. Stone, aged 80 years, formerly a resident of Dawson, died in the I. O. O. F. Home Sunday afternoon and the remains were interred at Dawson Monday afternoon at 2 o'clock. The body was shipped to Dawson on the early Cotton Belt train.

The Dawson I. O. O. F. Lodge had charge of the funeral services.

The deceased is survived by one son, P. K. Stone of Dawson, two daughters, Mrs. R. L. Puckett of Jonesboro, and Mrs. J. T. Bodine, whose residence was not learned.

STREETMAN WOMAN DIED IN HOSPITAL HERE EARLY MONDAY

Mrs. Hazel Burleson, aged 33 years, died at the County Hospital at 2:15 o'clock Monday morning and the remains were interred in the Birdston cemetery Monday afternoon. The deceased lived in the Streetman community.

The deceased is survived by her husband, S. A. Burleson and other relatives.

Read the Sun—Get all the news

MOUNTED OFFICER SUFFERED BROKEN LEG AS HORSE FALLS

PATROLMAN JAMES SHEETS VICTIM OF PAINFUL ACCIDENT SATURDAY

Saturday afternoon while chasing a negro who was making his speedy get away from one of the local officers, Mounted Officer Jim Sheets happened to the misfortune of getting his left leg broken. The officer's horse slipped on the pavement and fell with him and the leg was broken in the fall.

Surgical attention was given the injured officer and he was then removed to his home, where he was reported as resting well Monday. It will be some time, however, before Mr. Sheets will be able to resume his duties.

GOLFERS! It is of the utmost importance that clubs of a set should be related as to feel. This quality is most successfully embodied in the famous SPALDING KRO-FLITE Clubs in registered sets. We are sole agents for Spalding in Corsicana.—City Book Store.

Please Your Pocket
book and yourself. Have your optical work done at Fred Mitchell's 214 South Beaton.

Let Us Relieve You of the Dirty Part of Home Cleaning

Rug Cleaning a Specialty. with new and modern equipment.

Our Way is the Right Way." All work is guaranteed. Phone 431 or visit 312 E. Second Avenue. The Corsicana Rug Cleaners, with

The Corsicana Mattress Factory

Albert B. Horn D.C.
CHIROPRACTOR
Eleven Years Experience.
Graduate of Palmer School of Chiropractic—Chiropractic Fountain Head.
Complete X-Ray Laboratory — Lady in Attendance.
Hours: 9 to 11 and 2 to 6—Others by Appointment
Office, Phone 899 Residence Phone 948
Corsicana, Texas.
CHIROPRACTIC
The Better Way to Health.

You'd be Surprised at the PROMPTNESS of our

Delivery Service

REMEMBER—You are just as close to us as your telephone — and shopping by phone is so satisfactory when you ring 639. Give us one trial—that's all it takes to make a believer out of you.

P. S.—We sell Westinghouse Mazda Lamps.

INABNIT DRUG COMPANY
The Store of Service
310 N. Beaton Phone 639
Quick Free Delivery

OWN YOUR OWN HOME

—pay your rent and have it too!

Resolve today that you have paid your last rent money. Then come and talk over the Home Ownership plan with us.

McCammon & Lang Lumber Co.
CORSICANA PHONE 344

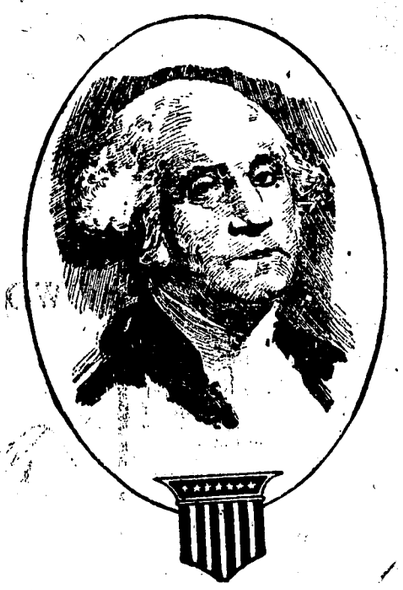

WASHINGTON'S BIRTHDAY

And the new Spring Shoes at Weaver-Reese's are FIRST in smartness, FIRST in youth, and FIRST in values that lead Corsicana.

Weaver-Reese Shoe Store
Jack Weaver R. L. Reese

SPALDINGS
Famous "Autograph" Line of
GOLF CLUBS
A club to fit every shot. Complete new stock of Spalding "Autograph" drivers, brassies and spoons. Also full line of Kro-Flite irons, singly or in the Kro-Flite registered sets. All real golfers know that
"SPALDING"
is synonymous with
SERVICE
CITY BOOK STORE
Sole Agents
Where You Get What You Want When You Want It

Happy Cow Feed

Make your cow happy with Happy Cow Feed. This is a high grade feed, 24 per cent protein.

$2.75 per hundred

Thomas Cash Grocery
No. 2—312 N. 10th Street.

Cookie Cutters for YOU!

How the children will love the cookies you'll make with them! And they're easy to get... the set of four will cost you nothing but the packing and mailing cost—15c. We'll gladly send a Davis Cook Book, free, with the cutters, too.

This gift is to introduce to you some of the many treats which can be made with Davis Baking Powder. Davis makes baking lighter, finer in texture and more easily digestible. And—most important—it is more economical because it costs you less and you use no more than of any other high grade baking powder.

Mail the Coupon Today!

Bake it BEST with

DAVIS BAKING POWDER

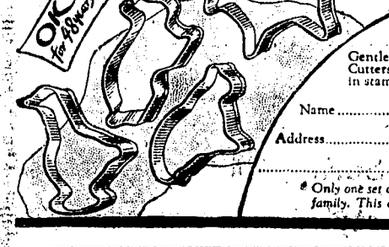

Davis Baking Powder Co.
Dpt. 431-A Hoboken, N.J.

Gentlemen: Please send me the Cookie Cutters and the Cook Book. I enclose 15c in stamps to cover postage and mailing.

Name .....

Address .....

Only one set of these cookie cutters to a family. This offer expires April 1, 1926.

BARRY MAN DIES AS RESULT ATTACK PNEUMONIA FRIDAY

Special to the Sun.

Barry, Texas, Feb. 20.—Will Crews, aged 59 years, died here at his residence Friday afternoon after an illness with pneumonia and the funeral will be conducted Sunday. The deceased had been a resident of this community for fifteen years, moving here from Mississippi.

The deceased is survived by his wife and the following children: Will Crews, Barry; Jack Crews, Cryer Creek; Roger Crews, Frost; Mrs. Charles Watson, Blooming Grove; Mrs. Mose Armstrong, Blooming Grove; Mrs. Mabel Russell, Drane; Frank Crews, Mississippi.

All of the children were present except Frank, who is expected to arrive late Saturday.

LITTLE CHILD DIED NEAR TUCKERTOWN EARLY HOUR SAT.

Charles William Reiger, 3 months old son of Mr. and Mrs. C. P. Reiger, died at the family home near Whitten in the oil fields Friday night. The funeral will be held some time Sunday from the Sutherland Undertaking Parlors here. Burial will be in Oakwood cemetery.

The grandparents of the child expect to arrive here Saturday night to be present at the funeral, the hour for which will be set after they reach Corsicana.

C. P. Reiger is field foreman for the Texas Company in the local oil fields.

Chas. Nash was here today from Trinidad.

T. T. Kennedy of Dallas was here today.

J. G. Reeves of San Antonio was here Saturday.

R. B. Scholes of Dallas was here today.

L. C. Wilson was here from Dallas today.

W. F. Stevens and V. R. Glasson were here Friday from Lake Arthur, La.

IDEAL

Thursday, Friday, Saturday

WILLIAM FOX *presents*

Tom Mix *in*

THE BEST BAD MAN

YOUNG MILLIONAIRE BURNED DEATH HOTEL ROOM EARLY SAT.

LIGHTED CIGARETTE BRINGS NIGHT OF REVELRY TO TRAGIC CLOSE

By Associated Press.

Chicago, Feb. 20.—Frederick Pearson, aged thirty, whose father died two years ago leaving a $6,000,000 estate, was burned to death today in a fire in his room at the Claridge Hotel started by a lighted cigarette.

John Hogshead, his young companion in a night of revelry escaped a similar fate.

The young men registered at the hotel early today and both had been drinking.

Hogshead told the police that the room was in flames before Hogshead, who had thrown himself upon the bed with his clothing on, was awakened.

His clothing was afire and the flames had singed his hair before he staggered to the door and shouted for help.

Pearson's body, terribly burned, was found in an overstuffed chair after the hotel attaches had extiguished the flames.

VICTOR BERGER IS DISPLEASED TREATY DRAWN VERSAILLES

CONGRESSMAN WOULD CORRECT STATEMENT THAT GERMANY STARTED WAR

By Associated Press.

Washington, Feb. 20.—The president would be urged to call an international conference to revise the Versailles Treaty, under a resolution intoduced today by Representative Berger, Socialist, of Wisconsin.

The resolution also calls for making public of all secret documents of alien governments bearing upon the causes of the world war.

Berger declared the war based on a million lies and that the greatest lie was that Germany was the sole cause of the war.

666

is a prescription for

Colds, Grippe, Flu, Dengue, Bilious Fever and Malaria

it kills the germs

Hamilton Cemetery

Everybody interested in the Hamilton Cemetery in any way are especially invited to meet there Sunday, February 28 at 2 o'clock. Very important business is to be attended to. So please be there.

J. A. YOUNG.

Her Birthday Cake Had Hundred Candles

MRS. CYNTHIA ANN SHEPPARD

REPUBLICANS ARE PREDICTING EARLY REST LAWMAKERS

LITTLE IMPORTANT LEGISLATION REMAINS TO BE DISPOSED OF SAID

By Associated Press.

Washington, Feb. 20.—The adjournment of congress before June 1st is now the hope and expectation of Republican leaders in the two houses.

With the tax bill practically out of the way and work on the ten annual appropriation bills well advanced, some of them even estimate that congress should get away by May 1st. But this prediction is not generally shared.

As the legislative programs are now arranged there are comparatively few measures of major importance to be acted upon.

FARM HOME NEAR KERENS DESTROYED WITH ITS CONTENTS

Special to the Sun.

Kerens, Texas, Feb. 20.—Fire of undetermined origin completely destroyed the residence and all contents of Mr. and Mrs. W. T. Griffin on their farm eight miles Southeast of Kerens beginning about 8:20 p. m., entailing a loss of about $5,000, partly covered by insurance. Favorable wind saved the other improvements on the place.

FROST WOMAN WAS HUNDRED YEARS OLD MONDAY, FEB. 15

BIRTHDAY OF CENTENARIAN CELEBRATED WITH RECEPTION AT FROST

One hundred candles on her birthday cake.

Mrs. Cynthia Ann Sheppard of Frost, long-time resident of Navarro county, with a host of friends celebrated her one hundredth birthday at the home of H. J. Reynolds and family.

Mrs. Sheppard was born February 15, 1826, at Monticello, Lawrence county, Miss. She has lived in Navarro county for the past forty-one years, and is at the present writing hale and hearty and bids fair to live many years more.

So far as is known Mrs. Sheppard is the oldest person in Navarro county. She has a large circle of relatives in various parts of the county, including Corsicana. At the age of twenty-one she married Lemon Spikes, and he died ten years later. After eight years of widowhood she married Wylie Welch and he died six years later. After ten years she married A. A. Sheppard. Four years later Mr. Sheppard died, which was in 1885. Mrs. Sheppard has been a widow ever since. For the last twenty-five years she has made her home with C. J. Bason and family in Frost.

Mrs. Sheppard is shown in the picture about to blow out the hundred candles on her birthday cake.

Sickly, Peevish Children.

Children suffering from intestinal worms are cross, restless and unhealthy. There are other symptoms, however. If the child is pale, has dark rings under the eyes, bad breath and takes no interest in play, it is almost a certainty that worms are eating away its vitality. The surest remedy for worms is White's Cream Vermifuge. It is positive destruction to the worms but harmless to the child. Price 35c. Sold by Inabnit Drug Co.

FROST MAN KILLED WAXAHACHIE FRIDAY NIGHT IN COLLISION

ALVA CROUCH EN ROUTE TO DALLAS WHEN AUTO STRUCK BY CAR

Special to the Sun.

Frost, Feb. 20.—Alva (Pickey) Crouch, aged 25, was almost instantly killed Friday night about 8 o'clock when an automobile in which he was riding was in collision with a street car in Waxahachie. He lived in Frost and was on his way to Dallas to meet his wife when the accident occurred.

The deceased is survived by his wife, three sisters and his father and mother. He was a barber by trade and was well known in this section of the county.

Funeral services will be held Sunday afternoon at 3:30 at the First Baptist church at Blooming Grove and will be conducted by Rev. W. C. Corbin, Baptist minister of that city.

Feed at Cost.

All Feed Stuff at Cost this week at the Farmers Grain and Feed Store, 208 South 9th street. Farmers Grain & Feed Co., J. J. Sullivan, Manager.

LIFE, DEATH AND LIFE AGAIN

Comment on the Uniform International Sunday School Lesson for February 21, 1926.
Read John 11.

WM. SOUTHERN, JR.

JESUS RAISES LAZARUS FROM THE DEAD
(John 11:32-44)

32. Then when Mary was come where Jesus was, and saw him, she fell down at his feet, saying unto him, Lord, if thou hadst been here, my brother had not died.

33 When Jesus therefore saw her weeping, and the Jews also weeping which came with her, he groaned in the spirit, and was troubled.

34. And said, Where have ye laid him? They said unto him, Lord, come and see.

35 Jesus wept.

36 Then said the Jews, Behold how he loved him!

37 And some of them said: Could not this man, which opened the eyes of the blind, have caused that even this man should not have died?

38 Jesus therefore again groaning in himself cometh to the grave. It was a cave, and a stone lay upon it.

39 Jesus said, take ye away the stone. Martha, the sister of him that was dead, saith unto him, Lord, by this time he sinketh: for he hath been dead four days.

40 Jesus saith, unto her, Said I not unto thee, that, if thou wouldest believe, thou shouldest see the glory of God?

41 Then they took away the stone from the place where the dead was laid. And Jesus lifted up his eyes, and said, Father, I thank thee that thou hast heard me.

42 And I knew that thou hearest me always: but because of the people which stand by I said it, that they may believe that thou hast sent me.

43 And when he thus had spoken, he cried with a loud voice Lazarus, come forth.

44 And he that was dead came forth, bound hand and foot with graveclothes: and his face was bound about with a napkin. Jesus saith unto them, Lose him, and let him go.

The Golden Text—"I am the resurrection, and the life: he that believeth on me, though he die, yet shall he live."—John 11:25.

"If a man die shall he live again?"

This line as quoted is a familiar line to almost everybody, Christian and non-Christian. It is used very often and is a part of many ritualistic funeral services. Reading over the text of the lesson for today, which tells about that raising of Lazarus from the dead, this line kept coming into my mind and I wondered where it was to be found. I thought it must be in the Bible, but so many familiar expressions credited to the Bible are found in Shakespeare or Bunyan's Pilgrim's Progress or some other familiar book, that I was not sure.

The line is in the Bible and is found in the book of Job. When Job used these words he was in hard straits and wanted to die. Job was a very rich man, he had many farms, many slaves, many camels, many sheep and everything else which constituted wealth of that day and was a church member, a liberal contributor to the church and foreign missions and professed belief in God. The Devil, who is the kind of a fellow who believes that every man has his price and that no man ever does anything from purely altruistic motives, sneered about Job's piety. He said: "Sure, Job believes in God, why should he not. He has everything and he can afford to be pious and to pray and thank God. Take these things away from him and see how quick he will change his tune. That is the Devil's idea. He believes all church members are hypocrites and all preachers are in it for good social position and an easy living. Once in a great while he can point out an example which fits his ideas and so he makes the charge general.

All of Job's riches were taken from him, a cyclone killed his children, he became as poor as the famous Job's turkey and to top it all was afflicted with boils from the sole of his foot to the crown of his head. Now I expect most of you have had some experience with boils. If the annoyance and pain and discomfort of one or two boils is as great as we know it to be, just try to imagine the feelings of a man covered with boils from head to foot. Only the Devil himself would have thought about afflicting a man that way.

But I am proud of Job. He stood for his God. He wanted to die, but many of us come to that point for less provocation than Job had. Job did not fear to die for he knew that he would live again. He answered his own question. He knew also that death was nothing to be afraid of.

The belief in life after death is very old. The Jews believed and had for a long time believed in a life after death. Zoroaster some six centuries or more before the time of Christ not only believed in life after death but in a resurrection of the body. In Christ's time the Sadduces were the doubters. They did not believe in the resurrection.

Jesus came teaching a life after death, a resurrection after death and proved it in his own life and death and resurrection. He knew it was hard to turn the minds of men to the certainty of death and away from the things of this life. Even his disciples could not get his idea of a spiritual kingdom, they expected a kingdom with a king right here on this earth where they would be held in high position. It is not hard to understand their attitude. In these days of automobiles and airplanes and murderous highwaymen we know that death may be right around the corner yet it is hard to make a man or woman seriously consider death and talk about life after death.

I do not hold with many commentaries who say that Jesus deliberately permitted Lazarus to die so he could attract attention to himself by bringing him to life again. I do not think God does things that way. It seems to me a more natural conclusion that he raised Lazarus from the dead, because he loved Lazarus and his sisters Mary and Martha, and because in this way he could demonstrate in Lazarus the resurrection, the life after death. Of course his supreme demonstration, which was necessary even though he had raised a dead man every day, was his own death and his own resurrection.

Most of the people of that time knew that there was a life after death. The peoples farthest from civilization have no doubt at all about it. Missionaries find the savages everywhere firm in that belief, to them it is absolute knowledge. Perhaps they are really closer to nature and to God than we are. Sometimes we civilize God out of ourselves. Martha, the sister of Lazarus knew that there was life after death and a resurrection. She said so when Jesus told her he would rise again. Here are her very words: "I know that he shall rise again, in the resurrection at the last day."

We know no more about Lazarus. I would like to know what he thought and how he acted afterward, I would liked to have talked with him. Nobody has ever crossed the line between life and death and returned to tell us about it. Even the lips of Lazarus were sealed. Browning pictures Lazarus as an old man, saying little, eyes wild and vacant as if looking into another world and longing to be there. Our loved ones who die and leave us so sorrowful would surely send back to us words of comfort if they might. But this does not dim our faith in a life after death, does not make us for a moment doubt. We know that if a man die he shall live again.

This nation was founded in righteousness and the framework constructed by men who believed in God, who prayed to God for wisdom and guidance. The men who made our constitution, who wrote the Declaration of Independence and who fought the revolution believed firmly in God. They placed God in our law books and on our coins.

It has been said that this is not a Christian nation. This viewpoint is taken by earnest preachers because all of us do not belong to Christian churches, but there are many thousands of Christians who do not place their names on the church rolls. We are fundamentally a Christian nation.

Recently there has been written much about the first president of the United States. It has been said that Washington drank and swore and played cards. I have no doubt he did all these things, it was the normal life of the fine gentleman of that day and Washington was a rich man and an aristocrat and a gentleman. But Washington also played, prayed as he fought and believed that if a man die he shall live again and that as he carries himself in this life, so shall he take his place in the life to come.

I do not know who placed the inscription above the arched entrance of Washington's tomb. I like to think that he himself asked that the words be placed there. Above this arch where all who visit this sacred shrine of Americans many see the words which make up the golden text of the lesson,

"I am the Resurrection and the Life; He that Believeth on Me Though He Die, Yet Shall He Live."
—The Republic Syndicate.

J. E. Sallee of Houston was here today.

Travis E. Richardson of Fort Worth was here today.

G. W. Onderson of Tyler was here Saturday.

E. G. Brown of Houston was a visitor here today.

W. E. Miracle of Dallas was here today.

J. E. Clonch of McGregor was here Saturday.

Jas Burke of Fort Worth was here today.

Ruth Root was here today from Dallas.

Miss Jennie Camp, district home demonstration agent with headquarters at College Station, was in Corsicana Friday.

G. R. Collins of Houston was here today.

J. A. Watkins of Houston was in Corsicana Friday.

Our BIG SALE NOW ON

And will continue all this week up to Saturday night. This is the most sensational selling event of the year. Prices on our entire stock of New Spring Merchandise has been reduced to the very rock bottom. Every article in our large stock is under the knife. Read the special items below. Come in and buy your Spring and Summer needs now while you can get them at prices far below their real value. In fact, in many instances, below actual wholesale cost.

Good Grade, Soft-finish Bleached Domestic	All Silk Japanese Pongee, $1.00 value,	Amoskeag, A. C. A. Feather Ticking	Krinkle Bed Spreads white only, $3.00 value, special	Ladies House Aprons Gingham or Percale Extra values	Men's Shoes, $10.00, and $11.00 Florsheim Shoes, broken lots	Real Bargains We are closing out our shoe department and have lots of bargains.	Men's Overalls, regular $1.50 value
12 1-2c Yard	69c Yd.	32 1-2c	$1.98	79c	$5.85		98c

N. L. BENSON & SONS

202 N. Beaton St. CORSICANA

THE Brooks SHOP
·SMART·STYLES·FOR·WOMEN·

More New Coats

We are expecting by today's express two shipments of New Coats made of charmeen, flannel and mannish materials. Some of these coats come in white, or high shades and we would advise you to come in and see these before the best looking ones are all gone. The prices as usual are very reasonable.

Rayon Bloomers and Teddies $1.95

We are also expecting by to-day's express several dozen of Teddies and Bloomers and we are going to mark them at the special price of $1.95. These usually sell very fast, at this price, so come in while we have all sizes and all colors.

YOU CAN BUY IT IN CORSICANA

Sheridan Supreme as Prophet of Weather

The hope to be an accurate weather prophet is one which springs eternal in the human breast. Many people who have won fame in various walks of life aspired to add to their other accomplishments that of forecasting the weather. Richard Brinsley Sheridan was no exception. Sheridan's fame as a dramatist is secure by virtue of "The Rivals," and "The School for Scandal," but not content with that Sheridan must be famed as the prophet who made the nearest best prophecy of meteorological conditions for a period of a whole year. Being a poet, Sheridan had the advantage of the scientific predictors. Prosy science may be unable to tell what the weather will be for a longer future time than 24 hours, but poetic fancy knows no bounds and may take its unrestricted flight a good 12 months ahead. Although Sheridan was predicting British weather, his forecast suits the Middle West. Sheridan says:

January—Snowy.
February—Flowy.
March—Blowy.
April—Showery.
May—Flowery.
June—Bowery.
July—Moppy.
August—Croppy.
September—Poppy.
October—Breezy.
November—Wheezy.
December—Freezy.—Kansas City Star.

Metric System Old Scientific Standard

The theory of the metric system is that a meter is one-ten-millionth part of the distance from the pole to the equator, which is a quadrant, or one quarter of the earth's circumference. The idea of a scientific standard of measures had been suggested as early as the Seventeenth century, particularly by the French astronomer, Jean Picard, who lived from 1620 to 1682. The suggestion took practical shape in 1790, when the national assembly of France appointed a committee to consider the question. The committee reported in favor of the standard being the one-ten-millionth part of a quadrant of the earth's circumference. A commission was then appointed to measure the quadrant. In 1799 a report on the length of the meter was made. In the same year the assembly passed a law bringing in the new system of measures, the use of which became compulsory throughout France in 1801. Subsequent measurements of the quadrant proved that the meter had been made too small, so that it is now defined as the length of a certain bar of iridio-platinum which is preserved in the bureau des archives in Paris.

Fishes' Radio Beacon

The simplest and most constant sound in nature, the washing of the sea, serves as a radio beacon to warn whales, porpoises and many fishes to keep away from the shore and below the surface in rough weather, according to Dr. Austin H. Clark of the United States National museum and formerly naturalist on the scientific ship Albatross.

Being high-pitched, the hissing sound of breaking waves has a marked directive quality—that is, it is easy to locate its point of origin. Being unceasing, it is distressing and repellent, and all the more sensitive sea creatures try to keep away from it. Whales, porpoises and dolphins and many fishes always keep well off shore, Doctor Clark stated, and they are apparently guided by these repellent sounds, while on a windy night various other types of life which normally come up to the surface stay well beneath it.

"Old Age" Largely Myth

If somebody takes fifty as the age at which a man can tell whether he is a success or a failure, he can be confronted with a long list of those who achieved fame after that age. Cervantes was fifty-eight when he published the first part of "Don Quixote," the work that immortalized his name. Buffon was some years older when about one-half of his "Natural History" was completed, and at seventy he wrote "The Epochs of Nature," in which he calls old age a superstition. "Animals," he says, "do not know it; it is only by our arithmetic that we judge otherwise." But Buffon lived to eighty-one.

Simply Had to Wait

Entering her sitting room one evening, a woman saw one of her curtains ablaze, it having come in contact with a gas jet.

She called to the cook for a pail of water, but the latter did not arrive on the scene until a man of the house had rushed in, torn down the curtain and stamped out the flame.

"Why didn't you hurry?" they asked the cook.

"Hurry?" she repeated. "Wasn't I hurryin' as fast as I could? I had hot water in the pail to throw out, and then get some cold water. You didn't want me to come in and throw hot water on the fire and make it worse, did you?"

Gift of Tongues

A party of tourists from St. Louis were sight-seeing in San Francisco's Chinatown. One old Chinese was particularly courteous to them and they remarked on leaving his shop that the Chinese must be a pretty smart race of people.

"No, no," he remarked, bowing affably. "I don't know. China man not much smart. Come top-side California, stay ten, fifteen year, not talk velly good. Missouri man come here chop chop, stay two three month, talk plitty good."—Everybody's Magazine.

AT YOUR SERVICE
When it comes to hauling.—Corsicana Dray & Transfer Co.

FROST MAN DRIVES INTO WAXAHACHIE STREET CAR HEADON

ACCIDENT OCCURRED AT CURVE IN WHICH ONE IS KILLED

Albert Basil Crouch, 25, barber of Frost, Navarro county, was almost instantly killed here early Friday night when he drove his automobile headon into an East End street car at the turn on East Marvin street, near the end of the line.

The impact of the crash lifted the front end of the ten-ton street car four or five feet in the air and carried that end of the car completely off the tracks. W. P. Rinehart, motorman, said in describing the accident.

Young Crouch was rushed to Waxahachie Sanitarium, where he died thirty minutes later without having rallied. His left shoulder and left leg both were broken and internal injuries resulted from his being thrown violently against the steering wheel of the car.

Persons who witnessed the location of the street car and the automobile immediately after the crash agreed that the youth had been driving at a terrific rate of speed.

Motorman Rinehart said that he saw the car approaching at a high rate of speed and that he stopped his street car, anticipating a crash, but had no time to back the car out of the way or even to leave the control platform. He was unhurt, however, although nervous from the shock.

There were no passengers on the car, street railway officials said the report showed on Rinehart's book.

Crouch was also alone, and the car he was driving was badly wrecked, the entire front of the car having telescoped with the blow.

Trucks of the street car were knocked out of line and the control platform was smashed, but the car was brought to the barns under its own power for repairs.

Crouch was never conscious after the crash and died at the sanitarium from his internal injuries, doctors said. His body was taken to the parlors of Spalding & Co., Inc., prepared for burial and taken overland to the home of his parents, Mr. and Mrs. F. C. Crouch at Frost.

Besides his parents he is survived by his wife, Mrs. Jewell Crouch, Frost, and three sisters: Mrs. T. H. Eason, Lamesa; Mrs. Della Wesson, Blooming Grove, and Mrs. Oda Grant, Frost.

Funeral services will be held at Frost at a time not yet set. Burial is to be in Blooming Grove cemetery.—Waxahachie Light.

THE "SWEET" SPOT is distinctly marked on the Famous Spalding "KRO-FLITE" irons, and advantage to both amateur and professional golfers.—City Book Store.

FUNERAL SERVICES MONDAY AFTERNOON CORSICANA WOMAN

The remains of the late Mrs. R. H. Phinney, who died at her home, 517 South Thirteenth street Sunday morning, were laid to rest in Oakwood Cemetery this afternoon at 3:30 o'clock.

The deceased was 38 years old. She is survived by her husband and the following children: Mrs. Charlie Slate, Beulah Mae Phinney, Lucille Phinney, Wesley Phinney, James Phinney, of this city, Mrs. Granville Blair of Mexia; and two grand-children.

The pall-bearers were as follows: B. R. Chiles, H. R. Stewart, Jno. C. Hughes, J. Y. Stewart, Geo. Jenkins and Jess Megarity.

There were many beautiful floral offerings.

Police Recover Auto Tire Stolen

An automobile tire that was recently stolen from the Beaton Motor Company, belonging to the Frick Ice Cream Company, has been recovered by the city officers. No arrests have yet been reported.

SPALDING'S CADDY BAGS, $2.50 to $35.00, SPALDING'S for SERVICE.—City Book Store.

Hart Schaffner & Marx women's coats for Spring '26 have Parisian style

Country roads need traveling these fresh days; the polo club's the scene of lively action—and in town the restaurants, theaters, avenues are fashion centers. Be ready for them all with the dashing styles, the high colors, the richly spun fabrics, the flattering fur touches you get in these coats.

Prices don't begin to represent the fine quality you get.

THEY'RE AS LOW AS

$45 up

See the new shades in Holeproof Hose for ladies.

E. H. & A. DAVIS
Reliable Clothiers

CLEARANCE
Suits and O'coats
ONE-HALF PRICE

Here's an announcement that should attract the attention of every thrifty man, for it marks the closing opportunity to buy Suits and Overcoats of fine quality at rock bottom prices.

Entire Stock Winter Suits and Overcoats

AT HALF PRICE

Womack Bros.
THE MANS SHOP

Buy That Bill of Groceries From Us

Tall Carnation Milk 10 cans to customer $1.00
Baby Carnation Milk 20 cans to customer $1.00
P and G or Crystal White Soap, 25 bars to the customer $1.00
20 lbs. good Spuds only $1.00
4 dozen good fresh country Eggs $1.00
7 large boxes Post Toasties $1.00
6 cans No. 2 Elite Country Gentlmn. Corn $1.00
3 25-lb. sks. Salt, only $1.00
14 lbs. good Pinto Beans $1.00
12 cans No. 2 Western Star Tomatoes $1.00
4 cans No. 2 1-2 Del Monte Sli. Pineapple $1.00

Bob Miller Cash Grocery
405 North Beaton St.

Ford
THE UNIVERSAL CAR

Big Reductions in Closed Car Prices

EFFECTIVE NOW

	NEW PRICE DELIVERED	OLD PRICE	REDUCTION
Fordor	$659.75	$759.50	$99.75
Tudor	613.30	676.30	63.00
Coupe	592.90	613.90	21.00

Demand for Ford Closed Cars since the improved types in colors were introduced has been constantly increasing. With greater output of these types production costs have been lessened and it is a policy of the company to give its customers the benefits of all such reductions.

Above Prices Delivered in Corsicana

Boynton & Calkins
FORD PRODUCTS
114 W. 4th Avenue

Top Lady No. 2

$10.00

"Fitting the Narrow Heel"

3530—Adler snake, lizard trim. Extra short vamp, 11-8, box heel.

3532—Patent, Adler snake trim, Extra short vamp, 11-8 box heel.

3534—Ivory calf, lizard trim, extra short vamp, 11-8 box heel.

3536—All white calf, self trim extra short vamp 11-8 box heel.

The Big 4 Shoe Store Company Inc.
EST. 1898

MARK H. DEWITT TO HEAD ASSOCIATION DURING 1926 YEAR

GUARANTEE OF VISITING CLUB REDUCED FROM $100.00 TO $75.00

At a meeting of the club owners of the Texas Baseball Association held at the Corsicana Country Club Sunday afternoon as the guests of the Corsicana Baseball Association, Inc., and Lowry Martin and L. A. Wortham, both of the Corsicana Daily Sun, Mark H. DeWitt of Corsicana was elected as the president-secretary-statistician - treasurer to succeed J. G. McIntosh of Mexia who was the head of the league during the 1925 season.

In the event that Fred Ackerman of Houston and his associates make satisfactory arrangements with Austin parties at their conference in Austin Monday the owners of the Houston Buffaloes of the Texas League will take over the franchise and players in the reserve list and operate the club there. Mr. Ackerman left Corsicana late Sunday night for Austin.

Paul Moore, sports editor of the Daily Sun, was secretary of the meeting.

At the meeting, the following representatives were present: Mexia, S. J. Stuart; Temple, Henry Meadows and B. D. Baugh; Corsicana, Dude Ransom; Terrell, Jimmy J. Maloney; Palestine, Mitchell Campbell. Among other visitors present at the meeting were Beauford H. Jester, J. N. Garitty, Albert Levi, Paul Moore, Lowry Martin, Sid Story, Dee Poindexter, W. Z. Herman, Guy Kennedy, Mark H. DeWitt and others, all of Corsicana; J. G. McIntosh, Mexia; Messrs. Roddy, Conner and Gay, Terrell; J. M. Davenport, Palestine; Fred Ackerman, Houston; Benny Brownlow, Greenville; Roy Aiken, Waxahachie; Mr. Rickens, Greenville, and others.

Mr. Ackerman declared that in the event that the Houston parties took over the Austin franchise, the Texas Association would not be worried about a team being placed there. The Texas Association passed a resolution to the effect that Mr. Ackerman and his associates would be acceptable to the Association in the event that they acquired the franchise of Austin. The following motion was made and unanimously carried:

"In the event that Mr. Fred Ackerman shall notify the president of the Texas Association on or before February 25, 1926, that he and his associates will operate the Austin franchise, the same will be turned over to him, together with all players on the reserve list of the club, now the property of the Association, upon a guaranty depost of $1,000, same sum being a league requirement."

In the election of officers, Jiffy Rogers of Temple and Mark H. DeWitt of Corsicana were nominated. Three votes were cast for DeWitt, Corsicana, Palestine and Mexia, and two votes, Terrell and Temple were cast for Rogers. Upon motion of Terrell that the election be unanimous, there was not a dissenting vote.

Raised Prexy's Bond.

The magnates voted to raise the bond of the president, etc., from $5,000 to $10,000.

A committee composed of Mitchel Campbell of Palestine, chairman; J. J. Maloney of Terrell and Dude Ransom of Corsicana was appointed to see about the schedule for the ensuing year.

A committee composed of Henry Meadows of Temple, chairman; S. J. Stuart of Mexia and Fred Ackerman of Austin was appointed to redraft the constitution and bylaws of the Texas Baseball Association. It was pointed out that the last rules and regulations prepared were in 1923 and that a number of changes had been made since that time.

The rookie rule will remain the same as in last season with each club required to carry as many as five players who have not participated in organized baseball more than one year.

It was voted to pay into the treasury of the league 10 percent of the general admissions for the games.

Mr. Pickens of Greenville, representing the East Texas League, was present and invited the association officers to meet with that organization in Greenville next Sunday.

Scores Under President.

It was decided that the official scorers should be under the supervision and direction of the president this year and that they will not be connected with the local clubs. The pay shall not be more than $2.00 per game and the scorers shall be required to furnish all of the news desired by the newspapers of the state.

The guarantee to the visiting club paid by the home club was reduced from $100 to $75.

A rising vote of thanks was tendered retiring President J. G. McIntosh and he was given a life time pass into all games of the Texas Baseball Association.

A rising vote of thanks was also given the Daily Sun and Corsicana Baseball Association for the entertainment rendered at the Country Club Sunday afternoon. The magnates were guests at a luncheon at the Country Club at 1 o'clock.

CHEST COLDS
Apply over throat and chest cover with hot flannel cloth.
VICKS VAPORUB
Over 17 Million Jars Used Yearly

"Corsicana Has It."

CORSICANA TIGERS DEFEATED RIO VISTA HERE SATURDAY

45 TO 9 FOR DISTRICT TITLE

Before the largest crowd which has ever seen a basketball game in Corsicana, the Corsicana Tigers smothered the Rio Vista cagers here Saturday night at the Y. M. C. A. court by a score of 45-9 in the game which determined the championship of the tenth district of the University Interscholastic League and thereby won the right to enter the bi-district contests for a chance to go to the State tournament in Austin early in March. The Tigers did not show the form which has characterized their efforts on the court this season and for some cause or other they did not flash their sensational passing game that has been one of their characteristics of the season.

Clarence Horn, greatest basketball scoring threat in the State of Texas, accounted for twenty-five points to bring his total of the season to 262 before he was taken from the game to make way for the second team.

For the visitors, Simpson, center, was the outstanding player on the offense and defense. He led his team in scoring with three points.

In between the halves of the game, C. A. Middleton spoke a few minutes in appreciation to the basketball fans of the city on behalf of the team and Coach O. P. Douglas was loud in his praise of the Y. M. C. A. officials for their co-operation and aid in the use of the gymnasium for practice and the playing of the games.

McIntosh, letterman of Southern Methodist University and freshman coach of that institution, refereed the game.

The Tigers forged ahead during the first of the game and held their lead for the remainder of the time.

The guarding tactics of the Tiger guards, Morwood and Crowley, were features of the game.

In the final period, the second team was sent against the Rio Vista cagers by Coach Douglas.

Rio Vista were champions of Johnson, Hill and Bosque counties while Corsicana held the title of Navarro and Ellis counties.

It is probable that the Tigers will be pitted against Gatesville, winner over Temple Saturday, in Waco this week in the bi-district competition for the right to enter the final tournament in Austin March 5 and 6.

Box Score

RIO VISTA:

Player, Ps	Fd	G	FG	P	Fs
Browder, f	0	2	2	1	
Walling, f	0	0	0	4	
Jones, f	0	0	0	0	
Simpson, c	1	1	3	1	
Lee, g	1	0	2	4	
Wiggins, g	0	1	1	1	
C. Walling, g	0	1	1	0	
Totals	2	5	9	11	

CORSICANA:

Player, Ps	Fd	G	FG	P	Fs
Humphreys, f	3	0	6	2	
Horn, f	10	5	25	3	
Bird, f	0	0	0	1	
Smith, f	0	0	0	0	
Green, c	2	2	6	0	
Price, c	3	0	6	0	
Morwood, g	1	0	2	3	
Crowley, g	0	0	0	3	
White, g	0	0	0	0	
Middleton, g	0	0	0	0	
Totals	19	7	45	12	

Officials

Referee: McIntosh (S. M. U.); Timekeepers, Pierce and Tant; Scorekeepers, Moore, Redman and Smith.

Hastings' Seed Catalog Free!
Free Flower Seeds for You.
You can get 5 packets of seeds of 5 different and very beautiful flowers free. Hastings' 1926 Seed Catalog tells you all about it.
Hastings' Seeds are "The Standard of the South." They give the best results in our Southern gardens and on our farms. Hastings' new 1926 Catalog has 112 pages in all, full of pictures from photographs, handsome covers in full colors, truthful, accurate descriptions and valuable culture directions.
We want you to have this catalog in your home. It tells all about Hastings' garden, flower and field seeds, plants and bulbs. Write for it today. A postcard request brings it to you by return mail.
H. G. HASTINGS CO., Seedsmen,

Murder Trial on Limestone County

Special to the Sun.

Groesbeck, Texas, Feb. 22.—One of the most hotly contested murder trials of recent years in Limestone county was begun in Judge J. R. Bell's 87th district court Monday when the case of the State of Texas vs. C. J. Watson was called.

Watson, an Oletha community farmer, is charged in the indictment with the murder of his tenant, Oliver Maiden, during a field altercation. The case was tried last fall, resulting in a hung jury. A special venire has been called for jury service Monday.

W. H. Dean of Brownwood is here today.

L. L. Sanders was here today from Dallas.

D. M. Jones of Dallas was here today.

C. O. Climan of Dallas was in Corsicana Friday.

Speed is Honored At A. & M. College

C. D. SPEED, Jr.

CORSICANA BOY IS MAKING EXCELLENT GRADES AT A. & M.

CARLTON D. SPEED HAS NOT LET ATHLETICS INTERFERE WITH STUDIES

Special to the Sun.

College Station, Texas, Feb. 20.—College athletes often let athletics interfere with their studies. Such, however, is not the case with C. D. Speed of Corsicana, now a senior at the A. & M. College of Texas.

Two years ago Speed came to A. & M., a three letter man of the North Texas Aggie—lettering at that institution in football, basketball and track. Being only eligible for the Fish team that year, he made his Fish letter and was called out for varsity football the following season. He lettered as a guard on the Aggie team that won the Southwestern Conference championship.

Speed is active, determined, and persistent—and a player of no mean ability. With the advantageous heighth of six feet and 185 pounds in weight, he proved to be a valuable asset to the Aggies as a defensive player performing throughout the year with a creditable showing.

In his scholastic work Speed stands above the average. Never letting up during the football season, Speed passed all of his work with good grades. His time was all spent in football practice and in studying. He has the power to concentrate.

Besides being a great football player and having successfully passed all of his studies, proving him to be a conscientious worker, Speed is popular among the students. Due to his popularity he was elected a member of the famous Ross Volunteers, better known as the R. V.'s, an organization of a limited number of senior and junior students of the college.

Basketball Results

Corsicana 45, Rio Vista 9.
Allen 22, Tabor 21.
Pilot Point 33, Central, (Fort Worth) 24.
Pilot Point 29, Highland Park (Dallas) 19.
Oklahoma Presbyterian College, 16, Denison Y. W. C. A. 12.
Lutheran College 1 Luling 8.
Canton Girls 13, Tyler 11.
Burleson College 31, Rusk College 22.
Texas Military College 29, Wesley College 23.
Kansas 29, Oklahoma 21.
Southern Methodist University 29, San Marcos Bobcats 18.
Denton Normal 22, Austin College 11.
Denison 26, Gainesville 25.
Stephenville 15, Cisco 9.
Gatesville 26, Temple 25
Abilene 18, Stamford 16.
Abilene 18, Jayton 10.
Jayton 23, Lawn 20.
Eden 29, Odessa 18.
Odessa 22, Sonora 15.
Eden 24, Sherwood 9.
Throckmorton 28, Iowa Park 22.
Ball (Galveston) 24, Central (Houston) 23.
Austin 35, Hutto 20.
Blackenridge (San Antonio) 40, San Marcos 7.
Port Lavaca 12, Hallettsville 11.
Nacogdoches 17, Teneha 11.
Beaumont 21, Port Arthur 11.
Ohio 32, Michigan 31.
John Tarleton 31, Weatherford College 19.
Kansas Aggies 26 Missouri 22.

COURTHOUSE NEWS.

From Saturday's Daily:

District Court.

J. C. Cummings vs. Georgia Cummings, divorce granted.

George Waters vs. Mildred Waters, divorce granted.

Savannah Richards vs. Tom Richards, divorce granted.

Real Estate Transfers.

Willie Lonsford Bragg et vir to Roy Canady, undivided one-fourth interest in a part of lot 4, division 3, H. & T. C. R. R. Addition, Corsicana, $125.

LOCAL LIBRARY IN OPERATION TWENTY YEARS; IS GROWING

ANNUAL REPORT OF MRS. MATTIE HOUSTON GIVEN OUT FOR PUBLICATION

The Corsicana Public Library, also known as the Carnegie Library, is twenty years old. It was opened for service to the public in the year 1906, and from that day until the present time it has enjoyed a steady growth and its popularity and usefulness has grown with the years. The annual report of the Librarian, Mrs. Mattie C. Houston, is given below, and a perusal of this report will in a degree outline the progress of the institution:

To the Board of Trustees:

I have the honor to present herewith the annual report of the activities of the Corsicana Public Library, for the year ending Dec. 31, 1925.

This year's work finishes twenty year's of library service to the community. On Jan. 1, 1906, the doors were opened with 1125 books on the shelves and at the end of 1925 there were 16,736 volumes.

By purchase and donation, there were 1411 volumes added to the library in 1925, making a total of 16,736 now on the shelves. About 2500 of these belong to the reference department and are not loaned from the building. In purchasing books, an effort is made to add some titles of permanent value rather than a larger collection of books of merely temporary interest, though the varied requests of the reading public must be kept in mind. We have had to discard many worn copies and could have rendered much better service to the community if our income had been sufficent to provide new books as needed.

Circulation.

In the twenty years, we have charged out on borrowers' cards 917,191 books. The growth of an educational institution is necessarily slow, if it is to be permanent, but the use of the library steadily increases year by year. Circulation reports do not include the books used in reference work or read at the tables. No attempt is made to keep a record of the number of times a book is read after it is taken from the building—it is counted as one circulation. For the year 1925 the circulation was 65,572 volumes, an increase of 6,690 over the preceding year.

There were 1,087 new borrowers registered during the year.

Meeting in the Library.

The auditorium and club rooms have served the public, as usual, for all meetings which were of educational value. This entails quite an extra expense for heating and lights, but encourages the use of the library.

Gifts.

Miss Blanche McKie has renewed our subscription to the Daily New York Times for 1926. The Nineteenth Century Club donated $10 for books and the Tuesday Club its weekly prize of a new novel, as has been the custom of each for some years past. The Nature Study Club has decorated the library with plants of local interest, as well as helping to educate the children by displays of mounted butterflies and birds' nests.

The Corsicana Baseball Club gave a benefit game for the library building repair fund in August, from the proceeds of which President Ransom sent us a check for $212.45.

The City Commission included the library in a recent bond issue to the amount of $5000 for improvement of the building, the citizens generously voting our share. Mrs. Fred Taylor, Mrs. R. L. Hamilton, Mr. J. H. Woods and Mr. R. G. Lowe have donated books.

The Corsicana Daily Sun has donated space for all library publicity and placed the daily paper on our reading tables.

For all these manifestations of interest in the growth of the library, we are deeply grateful.

Your librarian wishes to express her appreciation for the opportunity given her for a vacation this past summer. The time was spent in California, visiting libraries, which enabled her to bring home a renewed interest and enthusiasm in her own work.

Respectfully submitted,
MRS. M. C. HOUSTON,
Librarian.

Financial Report.

Special expense fund of librarian:

Balance on hand Dec. 31, 1924	$ 3.30
Fines on overdue books	130.45
Cards to country subscribers	47.25
	$181.00

Disbursements.

Postage and express	$ 26.00
Sunday opening	40.00
Books	17.10
Incidental expenses	91.00
	$174.10
Amt. on hand Jan. 1	$ 6.90

Report of Treasurer of the Library Board.

Cash on hand January 9, 1925	$1,615.89
Received from taxes	5,849.16
Interest on bank balance	117.42
Rent on auditorium	65.00
	$7,647.47

Disbursements.

Books, magazines and binding	$1581.71
Lighting	319.35
Heating	31[illegible]
Water	12.00
Supplies	78.65
Desk Chair	16.00
Tree Surgery	56.25
Plumbing and Furnace Repair	67.60
Tuning Piano	5.00
Salaries	3084.64
	$5536.90
Cash on hand January 9, 1926	$2110.57

Respectfully submitted.
EDWARD M. POLK,
Treasurer.

NEECE LUMBER CO. ESSAY CONTEST TO CLOSE NEXT WEEK

Judging from the essays already received there are more reasons "Why You Should Own Your Home" than even the wildest dreams of a realtor.

Talent of a very exceptional variety is being shown and the contest is going to be unusually keen so if you are writing an essay be sure and get it in.

The prize to the winner will be the miniature bungalow now in the show window of the J. R. Neece Lumber Co., and some boy or girl ill be the proud possessor of the finest "bird house" in Navarro county. The bungalow has living room, dining room, breakfast room, kitchen, bath, three bedrooms, hall front entrance, sitting porch, and screened in back porch all laid out in detail just like a real home. The roof lifts off, giving a full view of the inside arrangement.

The rules gevening the contest are as follows:

Subject—"Why You Should Own Your Home." The essay must be 200 words or less, written with pen and ink and signed by the writer and his teacher, and must be in the office of the J. R. Neece Lumber Co. not later than 1 p. m. Saturday, Feb. 27.

Any school student in Navarro county is eligible to compete in the contest, and the winning essay and the name of the winner will appear in the Daily Sun and the Semi-Weekly Light Thursday, March 4.

CLAIM IS SETTLED AGAINST BUCKEYE STONE COMPANY

COMMISSIONERS COURT IN SESSION ON IMPORTANT MATTERS SATURDAY

At a meeting of the Navarro county commissioner's court Saturday morning, a mandatory bond order was passed for the Jester school bonds in the sum of $3,000.00.

The court entered into an agreement as proposed by the attorneys in the case with the Buckeye Stone Company for a compromise settlement for $4,500.00 in settlement of the second lien claim of the county for $6,000.00 on the Richland rock quarry.

This is the balance due to the county from the transactions with the Buckeye company relatives to the securing of rock by Precinct No. 1 several years ago. A large first lein on this property was held by a railroad company, it was stated.

The application of L. H. Elkins, tax assessor, for a salary of $125.00 per month for Miss Lottie Lee Blake as first assistant tax assessor was granted. The salary formerly paid Miss Blake was $100.00 per month as second assistant tax assessor.

LOCAL CITIZENS VISIT BUSINESS CLUB BLOOMING GROVE

LIVE ORGANIZATION FOUND BY CHRISTIAN AND ALLISON FRIDAY NIGHT

W. Roy Christian, manager of the Corsicana Chamber of Commerce and A. A. Allison, attended a meeting of the Blooming Grove Business Men's Club Friday night. They stated Saturday that this organization was one of the most active groups of business men, considering the size of the town, that they had ever visited. There were approximately thirty business men present.

This organization is primarily interested in the community development of that vicinity and meets semi-monthly.

Mr. Allison outlined the investigations made thus far by the educational committee of the Corsicana Chamber of Commerce relative to the proposed junior college idea as a county proposition.

Mr. Christian also spoke.

MAN INJURED WHEN HORSE FELL ON HIM ON ROAD RECOVERY

Daniel Morgan, who has been in the County Hospital this week from injuries received at Richland when his horse fell on him, is on the rapid road to recovery. Morgan's horse fell and he was injured in the body by the saddle horn. A blood transfusion was given him Sunday. C. C. Nolan, of Richland, furnished the blood.

Morgan is employed by the Gulf Production company at Richland.

CONTRIBUTIONS TO WILSON BIRTHPLACE MEMORIAL BUILDING

EXPECTS FUND TO BE RAISED IN CORSICANA IN SHORT TIME

The appeal for funds for the purpose of aiding in the erection of a Woodrow Wilson Birthplace Memorial at Staunton, Va., is being responded to in Navarro county, or rather in Corsicana, in a manner that is indeed pleasing. There are lists at each of the five banks in Corsicana and at the Daily Sun office, where subscriptions may be left and the lists signed, for it is very important that the names of all donors to the fund be registered.

C. C. Roberts is chairman of the committee having the raising of this fund in charge in Navarro county. Reports from over the county have not yet been received. The quota of Corsicana, which is being raised under the direction of Judge J. M. Blanding and assistants is $600. To date $439 have been contributed and it is expected to close the list within a short time in this city.

The amount subscribed to date and those subscribing same follows:

Chas. H. Mills	$ 25.00
Mrs. Chas. H. Mills	25.00
J. M. Blanding	10.00
Mrs. J. M. Blanding	10.00
I. N. Cerf	15.00
J. N. Garrity	5.00
W. A. Tarver	2.50
P. D. Williams	2.50
E. L. Dupuy	2.50
W. N. Davidson	1.00
Luther A. Johnson	10.00
Rufus Hardy	10.00
W. M. Peck	5.00
J. B. Fortson	10.00
Cor. Nat'l. Bank Employes	10.00
R. P. Blanding	5.00
H. O. Blanding	5.00
Jno. T. Fortson	10.00
C. C. Roberts	10.00
J. L. Halbert	10.00
J. E. Butler	5.00
J. O. Burke	5.00
C. L. Jester	5.00
B. L. Davis	2.50
Daily Sun	25.00
R. B. Molloy	2.50
T. J. Walton	5.00
J. S. Murchison	5.00
A. Weidman	2.50
W. T. McElwee	2.50
P. Mayer	2.50
John J. Garner	1.00
A. W. Hendricks	.50
J. M. McClung	1.00
Miss Maggie McCrery	1.00
R. C. Lon	2.00
W. L. Lon	1.00
Mr. and Mrs. L. E. McCormick	2.00
A. D. McMichael	1.00
W. A. Hammett	1.00
S. H. Jack	1.00
W. L. Bibb	1.00
L. J. Woods	1.00
Miss Lacy Rice	1.00
Dr. and Mrs. McKee, Inc.	2.00
W. M. Polk, Jr.	1.00
W. C. Caldwell	1.00
Joe Jefferson	1.00
J. R. Webb	1.00
Will S. Knight	1.00
Wm. M. McClendon	1.00
L. M. Drown	1.00
Ray G. Thomas	1.00
Harris & White	1.00
Mr. and Mrs. D. N. Rice	2.50
Dick Jackson	5.00
N. P. Barton	5.00
R. I. Kent	1.00
Guy M. Gibson	1.00
F. B. McKie	2.50
Penland Drug Co.	1.00
Kal Shwartz	2.00
Hood Cheney	2.00
Geo. E. Jester	2.00
Robt. Davidson	1.00
J. A. Millerman	1.00
Miss Pearl Logan	1.00
Dickson Electric Co.	2.00
R. E. Glaze	.50
Miss Mary Sharp	.50
R. C. Sizemore	.50
Lena Rose and Mary Francis Harrison	.50
R. E. Williamson	.50
Jack & Jack	1.00
L. M. Warren	.50
M. F. Horne	.50
H. L. Roberts	.25
Wm. M. Elliott	1.00
Walter Beaton	1.00
E. E. Sanner	.50
Sam Butler	.50
Jack Megarity	1.00
S. M. Kerr	1.00
M. L. Winkler	1.00
N. L. Benson	1.00
Miss Fannie Greenlee	1.00
J. G. Comfort	1.00
Clyde Foster	2.00
E. Y. Cunningham	1.00
J. D. Cunningham	1.00
Carter Kirven	1.00
John Carson	1.00
Jess Eubank	1.00
W. W. Buford	1.00
Clark Burr	1.00
C. J. Ford	.50
F. M. Rundell	.50
Herbert Cooksey	1.00
Ed McCarver	5.00
Geo. F. Baum	5.00
C. B. Sutherland	2.00
Sidney Breitz	.50
E. W. Slaughter	.50
Boynton & Calkins	5.00
J. W. Newton	.50
N. F. Garrett	1.00
Jim B. Redden	.50
O. N. Inabnit	1.00
Gene White	1.00
J. F. Taylor	1.00
E. E. Miller	.50
Al Sowell	.50
Dan Daniel	1.00
V. E. Wendorf	1.00
C. H. McDonald	.25
Fred M. Seale	1.00
Davis Neece	1.00
Highway Motor Co.	1.00
A. D. McKinney	1.00
R. L. Dillon	1.00
J. A. Sowell	1.00
Henry Gentry	1.00
N. H. Baxter	1.00
E. A. Bird	1.00
B. & J. Sales Co.	1.00
Bob Miller	1.00
American Bakery	1.00
J. H. Jackson	1.00
M. W. Thomas	1.00
Sam D. Brooks	1.00
Frank P. Wood	1.00
J. I. Flanikon	1.00
Marks Bros.	5.00
J. M. Dyer	5.00
Kolesch-Thomas	2.00
Golden Bros.	1.00
F. E. McPherson	1.00
P. Samuels	1.00
T. J. York	1.00
Emogene Douglas	1.00
K. Wolens	1.00
S. B. Robinson	1.00
C. H. Allen	1.00
E. W. Hightower	1.00
H. B. Hester	.50
Clifford Tatum	2.00
E. W. Ellis	1.00
N. Goldberg	.50
M. L. Dreeben	.50
Henry Williams	1.00
Emmett C. Lee	1.00
Henry Walker	1.00
Ivan Rosenberg	1.00
H. E. Tipton	1.00
Sol Gotlieb	1.00
R. N. Holloway	1.00
A. A. Allison	10.00
T. J. Hickey	5.00
M. M. Miller	1.00
J. C. Lansford	1.00
Dude Ransom	1.00
J. S. Roderick	1.00
W. P. McCammon	2.00
A. P. Simpson	1.00
Wm. Clarkson, Sr	1.00
Ernest Wright	1.00
Ed M. Polk, Jr.	1.00
A. H. Kerr	1.00
B. B. Burris	1.00
Ed M. Polk, Sr.	1.00
West-Marks Co.	3.00
Charles I. Smith	1.00
T. R. McBroom	1.00
Jim B. Robinson	1.00
W. P. Brown	
A. N. Justiss	1.00
R. A. Caldwell	2.00
Total	$439.00

VETERAN ATTORNEY LAID REST OAKWOOD SAT. AFTERNOON

SON ARRIVED IN CORSICANA SATURDAY MORNING FROM PITTSBURGH

Funeral services for Judge H. L. Stone, who died at the County Hospital Thursday, were held at 3:30 o'clock Saturday afternoon at the residence of Bush Wofford, 1919 West Third avenue, with Rev. Paul J. Merrill, pastor of the First Christian Church, officiating. Burial was in Oakwood cemetery. Active pallbearers were Wm. Clarkson, Jr., Bush Wofford, Lowry Martin, N. C. Goodman, R. P. Blanding, Joseph Goodman, Max Almond and F. B. McKie. All members of the Navarro County Bar Association and personal friends of the deceased were named honorary pallbearers.

Hugh L. Stone, Jr., son of the deceased, arrived in Corsicana Saturday morning from Pittsburgh, Pa., to be present at the funeral.

There were numerous floral offerings that hid the grave from view and a large concourse of friends of this pioneer citizen and lawyer gathered at the Wofford home for the funeral services and followed the remains to their last resting place in Oakwood. Judge Stone was a courteous, friendly man and made friends easily and held them throughout the years by his courtly manner and kindly bearing.

That tired, half-sick, discouraged feeling caused by a torpid liver and constipated bowels can be gotten rid of with surprising promptness by using Herbine. You feel its beneficial effect with the first dose as its purifying and regulating effect is thorough and complete. It not only drives out bile and impurities but it imparts a splendid feeling of exhilaration, strength, vim, and buoyancy of spirits. Price 60c. Sold by Inabnit Drug Co.

INDUSTRIAL SURVEY FOR CORSICANA AND NAVARRO COUNTY

CONSULTING INDUSTRIAL ENGINEER CONFERS WITH CHAMBER OFFICIALS

Burt C. Blanton, consulting industrial engineer of Dallas, was a visitor in the city yesterday in the matter of getting the Corsicana Chamber of Commerce interested in making a complete survey of both the city and county, which is claimed to be needed very much at this time.

Mr. Blanton has been making such surveys for quite a few of the larger cities in Texas and elsewhere, which are said to be complete in every detail and which gives authentic and complete data covering all phases, of business, commercial, agricultural, mineral and other resources of the city and county, which may be used as reference data as well as being a compilation of facts which give a solid foundation upon which to build a community, as well as is valuable and authentic information for use by both the city and county officials.

In many places where such a survey is made the city and county join in with the Chamber of Commerce in sharing their pro rata cost of such a survey, there being a copy of the survey to be furnished each of the three bodies.

It is claimed that both Corsicana and Navarro county need such a survey and it is understood that Mr. Blanton is to return to the city at a later date at which time the matter will no doubt be taken up with the proper officials whereby such a survey of all resources can be compiled.

HAMILTON WINNER MAYORALTY CONTEST IN TEAGUE FRIDAY

J. B. NEILL WAS NOMINATED TO BE CITY MARSHAL FREESTONE TOWN

Special to the Sun.

Teague, Texas, Feb. 20.—T. F. Hamilton won the Democratic nomination for mayor and J. B. Neill for city marshall at a primary election in Teague Friday. William J. Stringer, Democratic committee chairman, announced today.

Aldermen nominated were J. D. Maupin, J. C. Williams and C. A. McKinnon.

In the mayor's race Hamilton defeated State Senator W. E. Doyle by a margin of 29 votes.

Dawson News.

Special to the Sun.

Dawson, Texas, Feb. 22.—The business houses here will close on Monday, February 22nd and all citizens will meet at the J. Frank Williams park Monday afternoon for the purpose of setting out trees and flowers.

Miss Helen England, who teaches school at Griffin several miles south of here, entertained in the home of Mrs. Mae Hillis on Saturday afternoon, honoring her sister Miss Evelyn England of Hillsboro and her school pupils. Decorations throughout the home carried out the Valentine motif. After various games and interesting contests, the hostess assisted by Mrs. Hillis served delicious refreshments consisting of angel food cake and ice cream, to those present. Plate favors were tiny red hearts.

Messrs. J. F. Smith and J. M. Tanner were Malakoff visitors Thursday.

Mr. and Mrs. J. H. Slaughter, Mr. and Mrs. A. K. Garner, Misses Mable Wilkes and Lillie Patterson, and Mr. C. O. Weaver motored to Corsicana Thursday night for a forty-two party at the home of Mr. and Mrs. Kessinger.

Mr. H. Silbert of Dallas was in the city Saturday attending to business.

Misses Katholine Edwards, Alice McReynolds, Vesta Cox and Ardie B. McCarley were among those who attended the Style Show in Dallas last week.

Mr. and Mrs. A. K. Karner and little daughter Jane went to Waxahachie Friday for several days visit with relatives.

Mrs. J. L. Bell left for Fort Worth Tuesday to be at the bedside of her daughter Mrs. L. L. Ledford who underwent an appendicitis operation.

Prevents Infection.

The greatest discovery in flesh healing is the marvelous Borozone, a preparation that comes in liquid and powder form. It is a combination treatment that not only purifies the wound of germs that cause infection but it heals the flesh with extraordinary speed. Bad wounds or cuts which take weeks to heal with the ordinary liniments mend quickly under the powerful influence of this wonderful remedy. Price (liquid) 30c, 60c and $1.20. Powder 30c and 60c. Sold by Inabnit Drug Co.

Powell News.

Special to the Sun.

Powell, Texas, Feb. 20.—Mr. W. Leggett is spending a few days in Houston this week.

Mr. and Mrs. Wheeler Miller were visitors in Corsicana Tuesday night.

Mr. and Mrs. David Langston spent the week-end in Blooming Grove visiting relatives.

Mrs. Willie Hines of Kerens was in Powell Wednesday.

Mrs. Eliza Sharp of Okeechebe, Florida is spending the winter with her sister Mrs. W. E. Stephenson.

Mr. John Christian was in Corsicana Wednesday.

Mrs. Bert Miller and children, Muriel and Bert Jr. are spending the week end with Mrs. Miller's parents in Kerens.

Mr. Henry Bunch was in Corsicana Saturday.

Mrs. Hamp Hanks and Hamp Hanks Jr. are visiting in Athens this week.

Mr. and Mrs. Joe D. Stephenson of Corsicana spent Sunday in Powell visiting their parents, Mr. and Mrs. W. E. Stephenson.

Miss Dollie Bunch is spending the week end with her parents Mr. and Mrs. Henry Bunch. Miss Dollie is a student in Corsicana high school.

Mrs. Eddie Langston was in Corsicana this week with her mother.

CHICHESTERS PILLS
THE DIAMOND BRAND.
Ladies! Ask your Druggist for Chi-ches-ters Diamond Brand Pills in Red and Gold metallic boxes, sealed with Blue Ribbon. Take no other. Buy of your Druggist. Ask for CHI-CHES-TER-S DIAMOND BRAND PILLS, for 25 years known as Best, Safest, Reliable. Buy Now!
SOLD BY DRUGGISTS EVERYWHERE

Too Late to Classify

WANTED TO BUY—Good milk cow; have a good mare to trade for good buggy horse. C. C. Jackson, Powell. Box 54 or phone J. A. Jackson, Powell.

CAN FURNISH crop for three or four families. S. J. Fuller, 5 miles east of Chatfield. Postoffice Chatfield, Texas.

TAKEN UP—Two mare mules, about two years old; mouse colored; also sorrel mare with flax mane and tail; no brands. Taken up Feb. 14th. Phone or write L. P. Tilton, Angus, Texas.

SUDAN $5.00. Hegari $3.25. Red Top, Amber and Seeded Ribbon Cane $3.50; Big German Millet, Feterita and Darso $4.25; Dwarf Yellow Maize, White and Red Kafir $3.00 per 100 pounds. Recleaned, pure tested seeds; freight paid to Texas towns. Texas Seed Co., Box 197, Amarillo, Texas.

ENGLISH White Leghorn hatching eggs $7.00 per 100. I have a flock of real quality. You get layers when you buy here. A. L. Carroll, Barry, Texas, Rt. 2.

FOR SALE—Young Jersey cow, fresh. R. R. Owen, Daily Sun Bldg., Corsicana, Texas.

"Corsicana Has It."